GET 3 FULL LENGTH EVIL ANGEL MOVIES

ABSOLUTELY FREE

We have a fantastic offer that is making our accountant scream in pain.
We are giving away THREE FULL LENGTH movies from the TOP SELLING studio EVIL ANGEL when you spend just $30 from this ad of TOP SHELF movies.

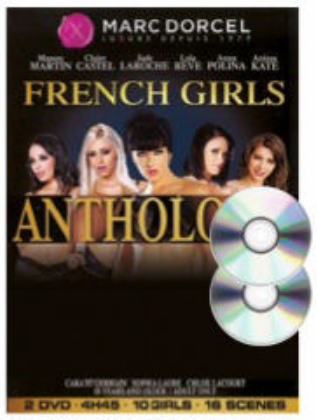

FRENCH GIRLS ANTHOLOGY
CODE: G45
USUALLY $59.00 YOURS FOR $30

ALL STAR CELEBRITY XXX BELLADONNA
CODE: G46
USUALLY $59.00 YOURS FOR $30

DOLL FACE
CODE: G47
USUALLY $59.00 YOURS FOR $30

INTERRACIAL FRENZY #2
CODE: G48
USUALLY $59.00 YOURS FOR $30

JENNA HAZE DARK SIDE
CODE: G49
USUALLY $59.00 YOURS FOR $30

BRIDESMAIDS
CODE: G50
USUALLY $59.00 YOURS FOR $30

ANGEL SMALLS IN DIRTY LITTLE ANGEL
CODE: G51
USUALLY $49.00 YOURS FOR $25

LET'S PLAY DOCTOR
CODE: G52
USUALLY $49.00 YOURS FOR $25

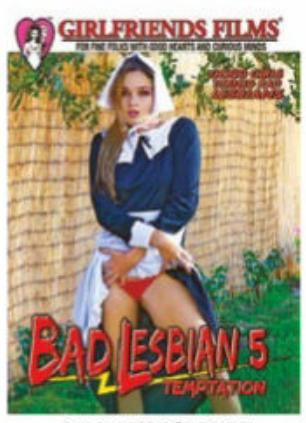

BAD LESBIAN #5
CODE: G53
USUALLY $49.00 YOURS FOR $25

RUSSIAN INSTITUTE #16
CODE: G54
USUALLY $49.00 YOURS FOR $25

NAUGHTY NANNY DIARIES
CODE: G55
USUALLY $49.00 YOURS FOR $25

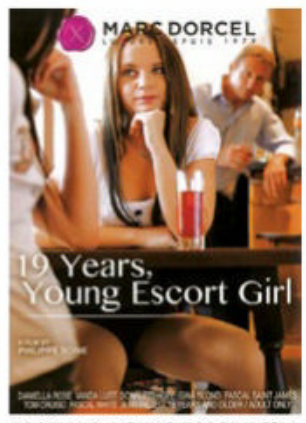

19 YEARS, YOUNG ESCORT GIRL
CODE: G56
USUALLY $49.00 YOURS FOR $25

PHONE ORDERS: 1300 928 165 LINES OPEN 9AM – 5PM EST

BY MAIL: GOLD HOME CINEMA. PO BOX 373, EARLWOOD NSW 2206

NAME:..... ☐ MASTER CARD ☐ VISA ☐ AMEX ☐ CHEQUE ☐ MONEY ORDER

ADDRESS:.....

.....

STATE:..... POSTCODE:.....

PHONE*:..... *OPTIONAL-only used if we need to discuss your order.

CARD NO:.....

EXPIRY:..... CVC:.....

SIGN:.....
I certify I am over 18

SAVE !! BUY ANY SIX FOR ONLY $120.
TAKE THE LOT $190 SAVE $140 !!

☐ G45	☐ G46	☐ G47
☐ G48	☐ G49	☐ G50
☐ G51	☐ G52	☐ G53
☐ G54	☐ G55	☐ G56

TOTAL FOR DVDs	$
EVIL ANGEL 3-PACK	FREE USUALLY $120.00
ADD POSTAGE	$10.00
TOTAL	$

REVISED PIC/EA

QLD

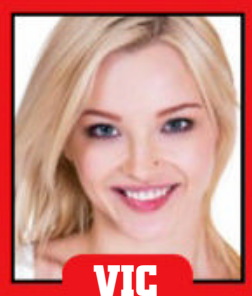
VIC

NSW

QLD

HOME GIRLS

BUSTY ISSUE!

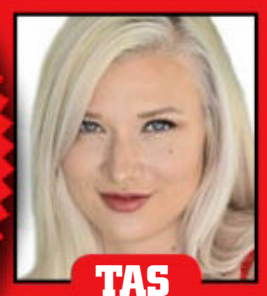
TAS

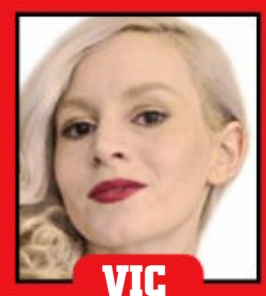
VIC

#1479
APR 15, 2019
$5.95 NZ $6.45

100% AUSSIE

the Pure

WIN $1500
*Excludes NZ residents

REAL DEAL!

Beth's 32H blamps

INSIDE!

CELEBRITY CATFIGHTS NUDE!

+

OZ'S NEWEST PORN STAR NUDE!

+

BABES OUTDOORS NUDE!

UNRESTRICTED
M (Mature)
NOT RECOMMENDED FOR READERS UNDER 15 YEARS

9 313006 001843 07

FLESHLIGHT TURBO™
THRUST & IGNITION

THE ULTIMATE BLOW JOB EXPERIENCE

The Fleshlight Turbo™ offers you the most realistic and satisfying alternative to oral sex. Uniquely designed with three points of initial insertion, the Turbo provides the mind-blowing sensations synonymous with getting a stellar blow job. Whether you like to stimulate just the tip or you prefer the tight, spine-tingling sensation of deep throating, the Turbo provides you the tease and the thrill to get to the finish line. Complete with a non-anatomical orifice and an exclusive texture, the Fleshlight Turbo™ will take you to new levels of sexual satisfaction.

FEATURES

- Two suspended layers of Superskin™ offer a patented experience like no other
- Unique entry system holds you in multiple locations for more overall stimulation
- Two exclusive colors, Blue Ice & Copper

SEE MORE AT
FLESHLIGHT.COM/TURBO

FLESHLIGHT®
THE NUMBER ONE SELLING MALE SEX TOY IN THE WORLD!

©2017 Interactive Life Forms, LLC. All rights reserved. Fleshlight, Fleshlight Turbo, Fleshlight Turbo Thrust, Fleshlight Turbo Ignition & all associated logos are designs or registered trademarks of Steve Shubin, used under license.

AUSSIE! AUSSIE! AUSSIE!

ROOT! ROOT! ROOT!

Savannah is Oz's latest porn export

IT'S always great when we hear about an old friend making it big. So you can imagine how stoked we were to hear that local gal Savannah, our pin-up in #1460, was caning it in the LA porn scene.

She's been fucking up a storm for the cameras there and having a BALL!

"I'm so glad I came over here to make porn. I expected to have fun, but I'm having way more than I could of imagined," she told us BETWEEN FUCKS.

"Nothing gives me life like having sex on camera. My new scenes will be released over the next few months, so stay tuned."

Hooray! Another home-town hero makes good. Stand by and we'll bring you more news about Savannah's BRILLIANT CAREER in the coming months. ■ Picture

REGULARS

8 WOBBLY WORLD **10** NEWS FLASH! **24** YOU'RE JOKING **26** READERS' WORLD
28 SICK PICS **30** SOOK **33** PIN-UP **40** SPOT THE DIFFERENCE
42 CHEEKYCROSS **44** MOVIECROSS **48** FUCK YARNS **50** INTERNUTTERS
51 HOME GIRLS **68** HOME GIRL OF THE WEEK **70** GO FACT YOURSELF

CONTACT US

WRITE TO The Picture, PO Box 4088, Sydney, NSW 2000
EMAIL picture@bauer-media.com.au
CALL (02) 9288 9686
facebook.com/picturemagazine

STOP FUCKEN PRESS! STOP FUCKEN PRESS! STOP FUCKEN

Breast IN SHOW

Are Beth Lily's tits the finest ever seen? We ask the experts!

THERE'S no doubt that if you've seen Beth Lily before in the pages of THE PICTURE, you'll remember her.

You don't forget a babe like her in a hurry – not with those all-so-sweet-and-natural H-cup HOOTEROONIES.

It inevitably happens that whenever we publish photos of Beth a flood of comments come in saying stuff like 'finest ever' and 'best tits in history' and 'glory be to god, now I am a believer!'.

And that's a pretty BIG LOAD for a 22-year-old from Essex, England, to carry – the weight of expectations of her millions of fans who demand tit perfection at all times.

BRITAIN'S BEST BOOBS!

But just how good ARE they?

We asked two men who should know to JUDGE THE JUGS.

Carl Lagerfuelled says: "They're like two four-litre goon-bags, with about half a litre out of each. So they'd be nice and soft, but still with a lot of fun left in 'em."

Mungo says: "I've stared at Beth Lily's tits for hours and I can honestly say I've never been bored. They're majestic, but at the same time they don't look stuck up. I rate them highly."

So there you have it. If not the best in the world, gotta be top five! Picture

WOBBLY WORLD

EXTRA! EXTRA! READ ALL ABOUT TIT!

FLORIDA!

A girl can't just make beaut lezzo porn ALL the time, so Tiffany Thompson takes some time out to get herself some yooni-versity edu-kay-shun in Tampa, Florida.

TENNESSEE!

Booby porn star Elektra Rose really loves country music. Check how excited she looks as she flashes her YEE-HAS in the home of twang, Nashville, USA.

MOSCOW!

Anna and Julia were short on undies, so they went shopping in Moscow for bras and panties. Thankfully, the stores were sold out, so they had to go home commando.

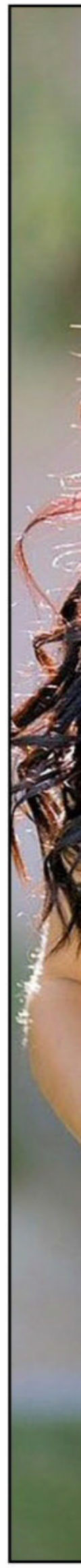

MADRID!

Half Spanish, half Egyptian, and 100 per cent hornbag, model Alexa Loren just can't seem to find a dress that fits. The fucken things keep falling off her!

PERTH!

It was a hot,sunny day in Perth's Kings Park, so why WOULDN'T Polish model Emily Em drop her duds and try and work up a quick tan on her pale bod.

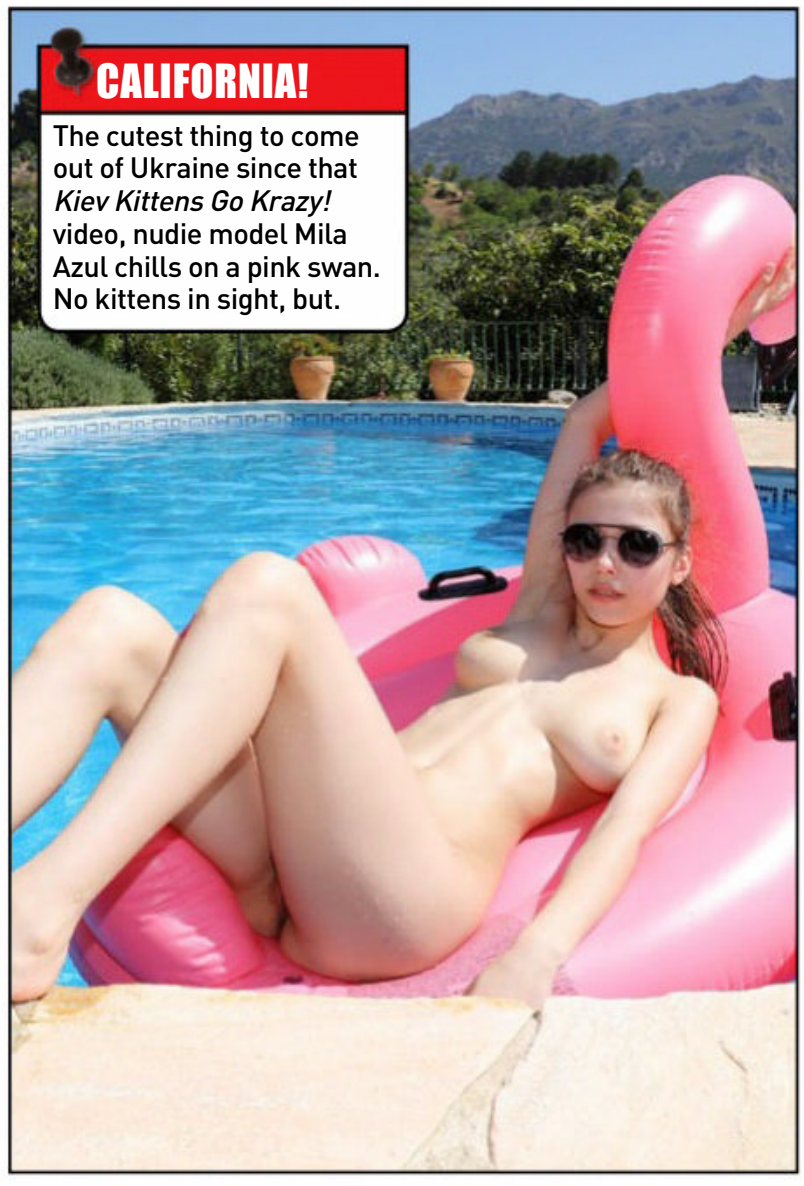

CALIFORNIA!

The cutest thing to come out of Ukraine since that *Kiev Kittens Go Krazy!* video, nudie model Mila Azul chills on a pink swan. No kittens in sight, but.

NEWS FLASH

THIS SHIT REALLY HAPPENED!

Oi mate – no tongues!

WHALE EAT AGAIN

SOUTH African diver and photographer Rainer Schimpf was pretty sure he was gunna end up as WHALE SHIT when one of the big bastards nearly swallowed him during a dive off Port Elizabeth. The Bryde's whale was scooping up a bunch of little fish when Rainer got in the way and went head first down its gullet. "Nothing can prepare you for the event when you end up inside the whale," Rains reckoned. "There is no time for fear in a situation like that, you have to use your instinct." Luckily the whale didn't fancy the taste and spat him out.

AROMA DE SPOOF

A FRENCH perfume maker has come up with a cologne that he reckons will smell like your doonah after a good fuck. Froggy pong maestro Etienne de Swardt, head of the Paris perfume company Etat Libre d'Orange, says his best known creation, Secretions Magnifiques, "is designed to literally smell like sex: blood, sweat, semen and saliva." No mention of beer, KFC or bongwater, so he may have to update his recipe for Oz. Etat Libre d'Orange is a pretty out-there company, with other perfumes in its range called I Am Trash and Fat Electrician.

CRACK ON!

IT WAS on again recently, that sweaty, arse-torturing event called the World Naked Bike Ride. There were nude cyclists chafing their cracks around the world everywhere from Nimbin in northern NSW to Capetown in South Africa, all to talk up the beaut ENVIRONMENT. It all started in Vancouver, Canada in 2003 as an anti-war protest and now happens in 74 cities in 14 countries, boosting sales of talcum powder wherever it goes.

STUDLY SALTIE

A FOUR-metre, 600kg bloke saltie that ate a dozen dogs has been carted off to a crocodile sanctuary to spend the rest of its life being a STUD CROC and FUCKING LADY CROCS. The leathery ratbag had been munching through the mutt population of Wurrumiyanga, in the Tiwi Islands, until it was trapped and held in the local police cells. Now it's being shipped to Darwin to live in a LUXURY SWAMP, have sex with chick crocs and be hand fed chickens.

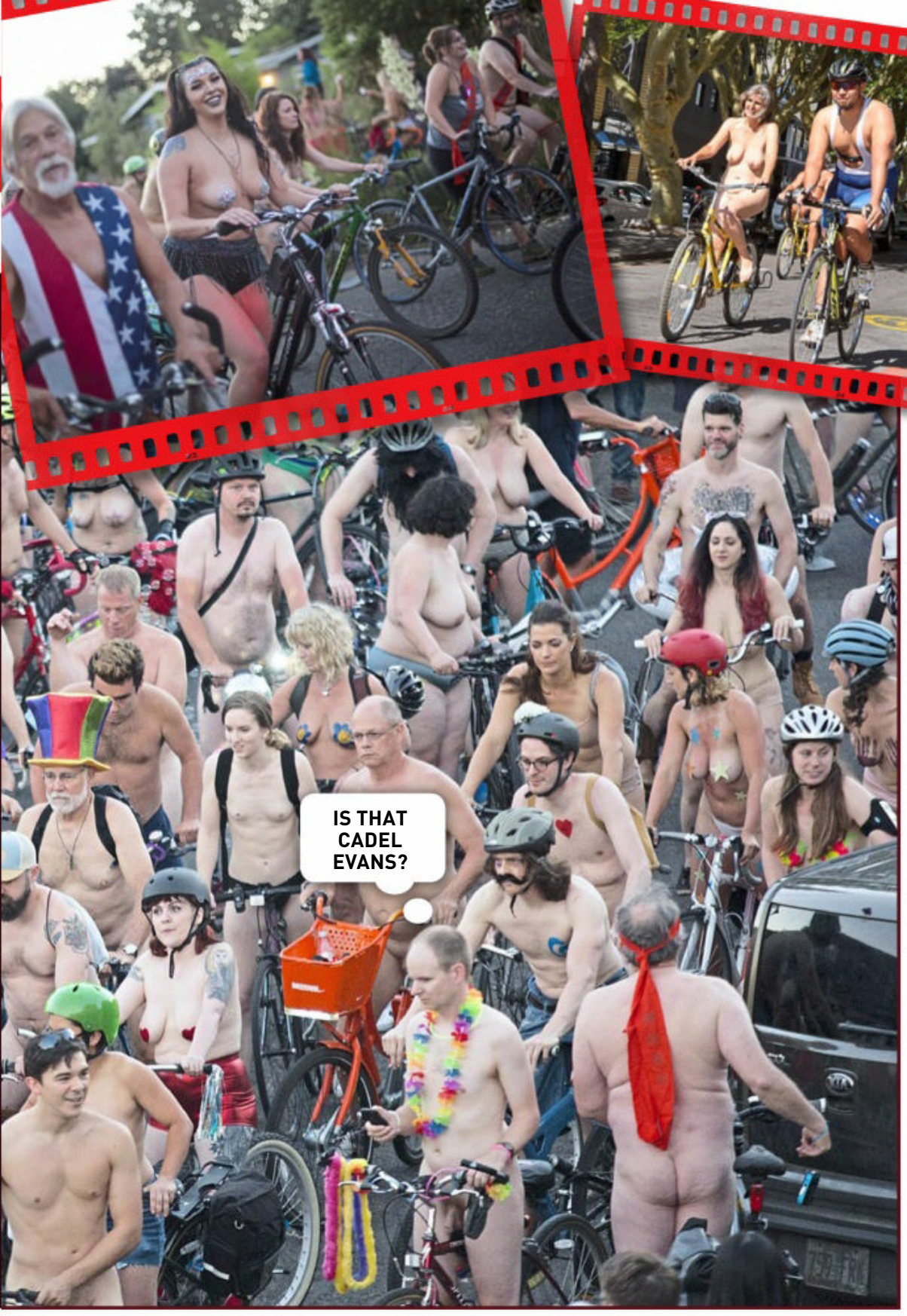

A PRICK OF A DAY OUT

THE Honen-sai festival in Japan is all about THE COCK. Every year thousands of COCK LOVERS flock to Komaki, north of Nagoya, to watch giant cocks paraded through the streets, eat cock-shaped food, buy cock souvenirs and generally WORSHIP THE COCK. When you had your fill of cock hotdogs, cock lollipops, chocolate-covered banana cocks and cock pancakes, you can watch a giant two-metre carved wooden cock carried to the Tagata Jinja Shrine to be COCK BLESSED by a COCK PRIEST. It's all about fertility, which makes sense.

BEER TSUNAMI

WHAT appeared to be millions of litres of beautiful, life-giving BEER poured out of the top floor of a major English brewery the other day. But the sudsy substance emanating from the JW Lees' Greengate Brewery in Manchester wasn't QUITE beer – yet. It was in a pre-beer state called wort – stuff that eventually will BE beer, but hadn't quite GROWN UP. Anyway, a few passers had a taste of it and reckoned it wasn't half bad. Mind you, they're probably used to Pommy beer, the poor bastards, so what would they know.

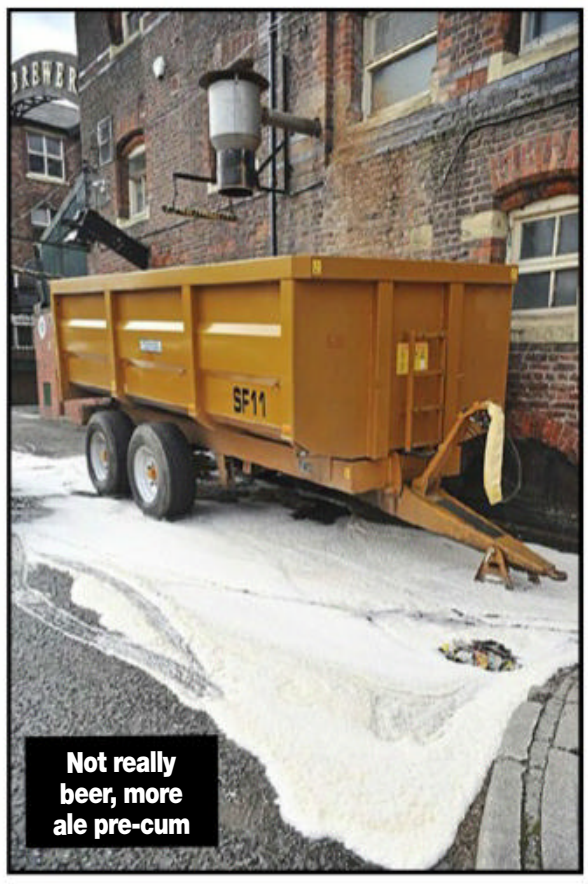

Not really beer, more ale pre-cum

WE DREW A COCK ON IT #340

FAREWELL GAME BONE

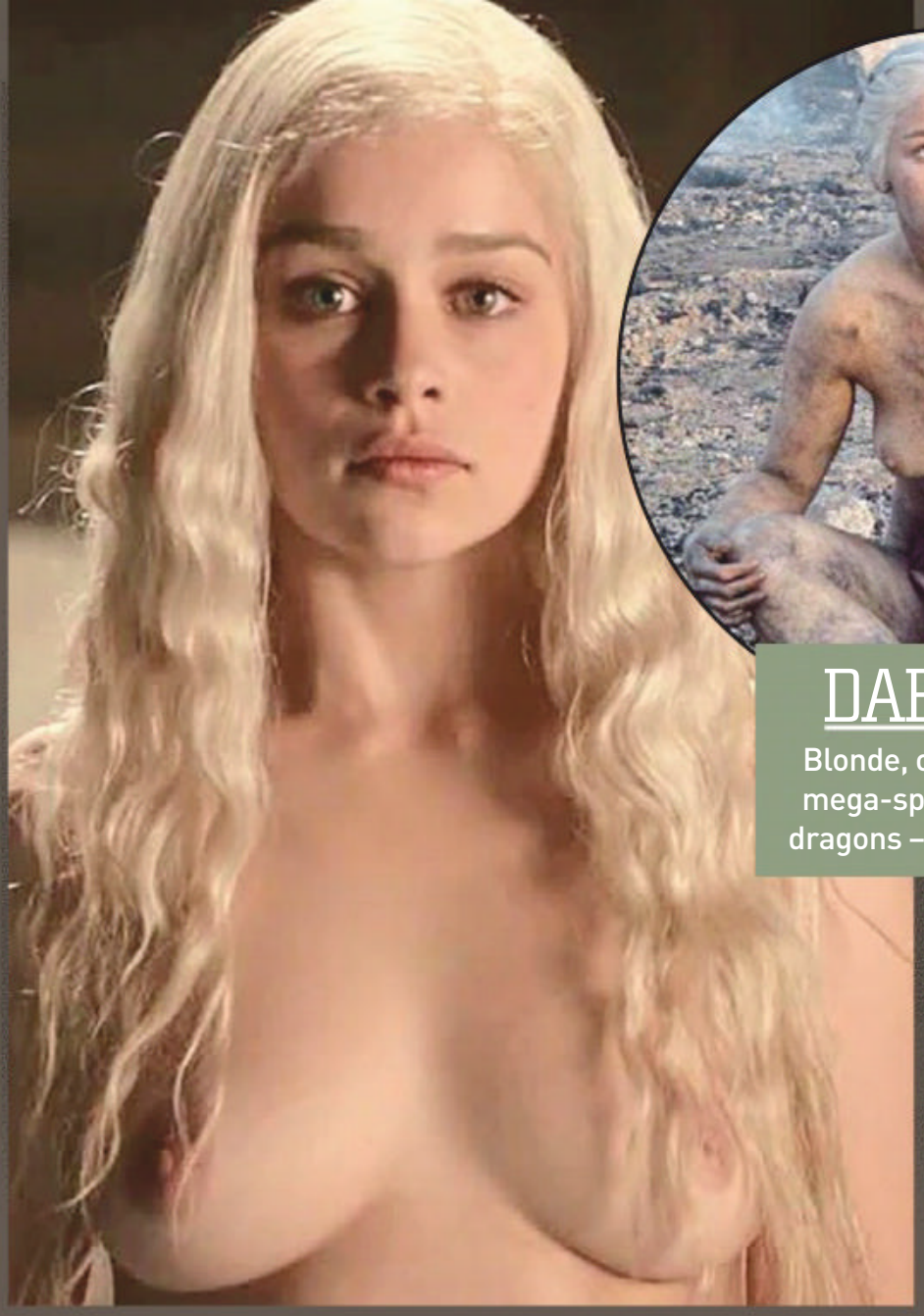

DAENERYS

Blonde, occasionally nude mega-spunk with her own dragons – what's not to like!

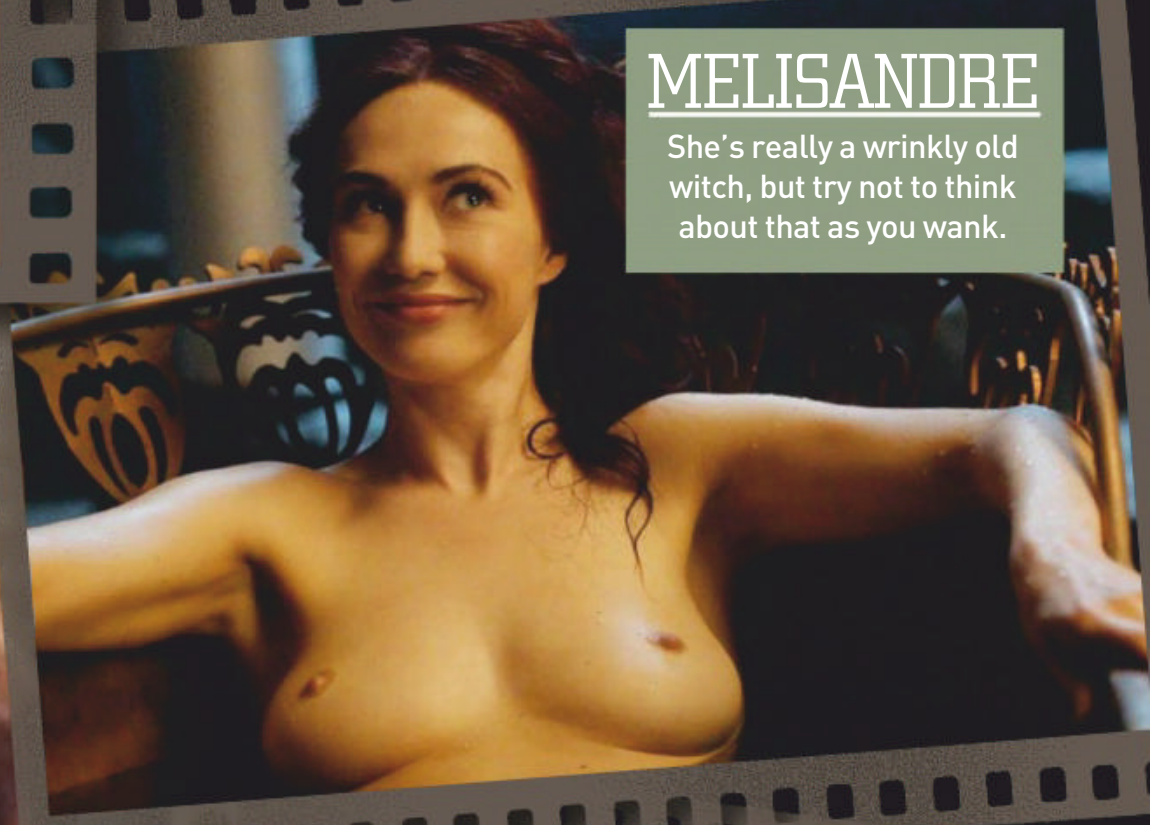

MELISANDRE

She's really a wrinkly old witch, but try not to think about that as you wank.

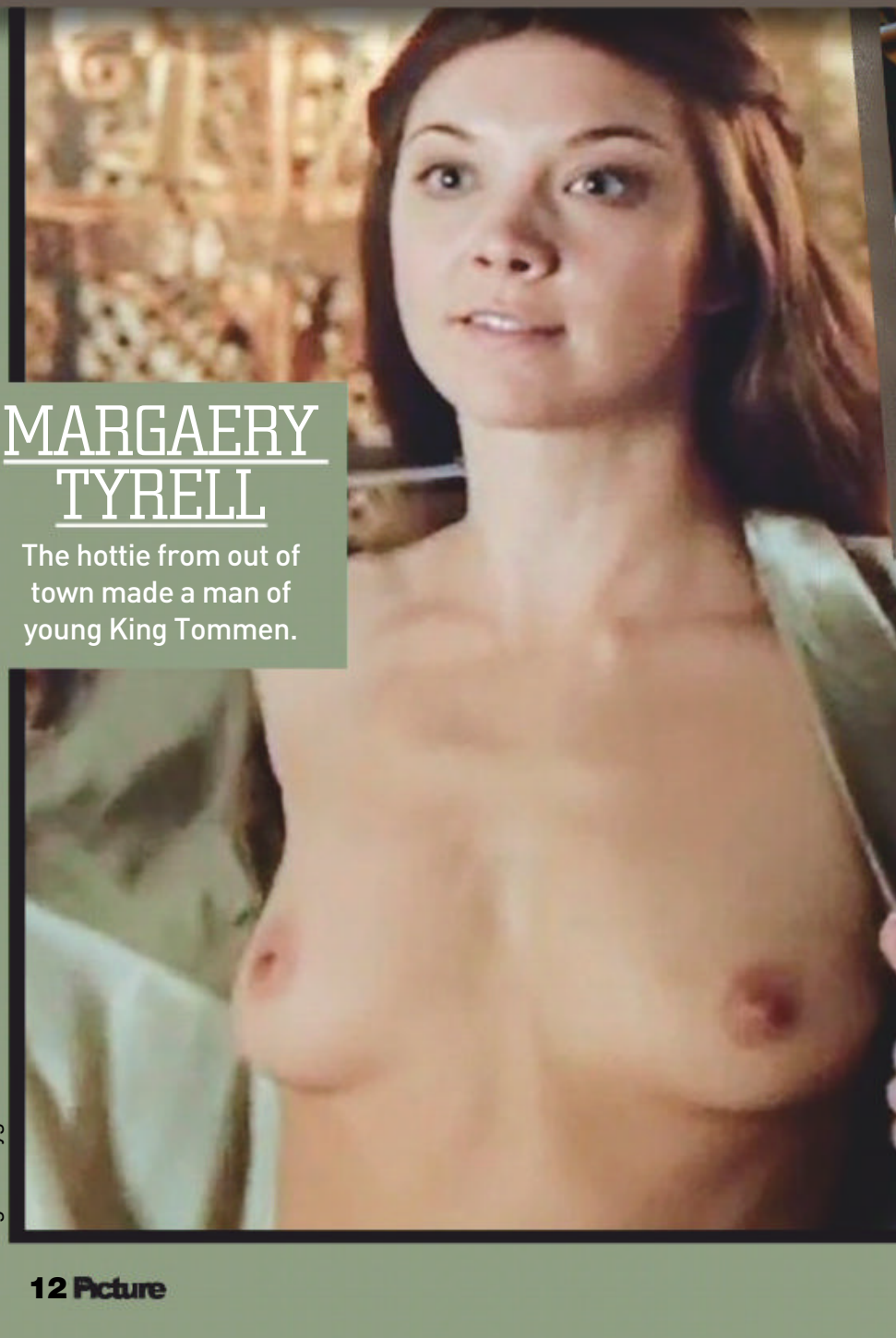

MARGAERY TYRELL

The hottie from out of town made a man of young King Tommen.

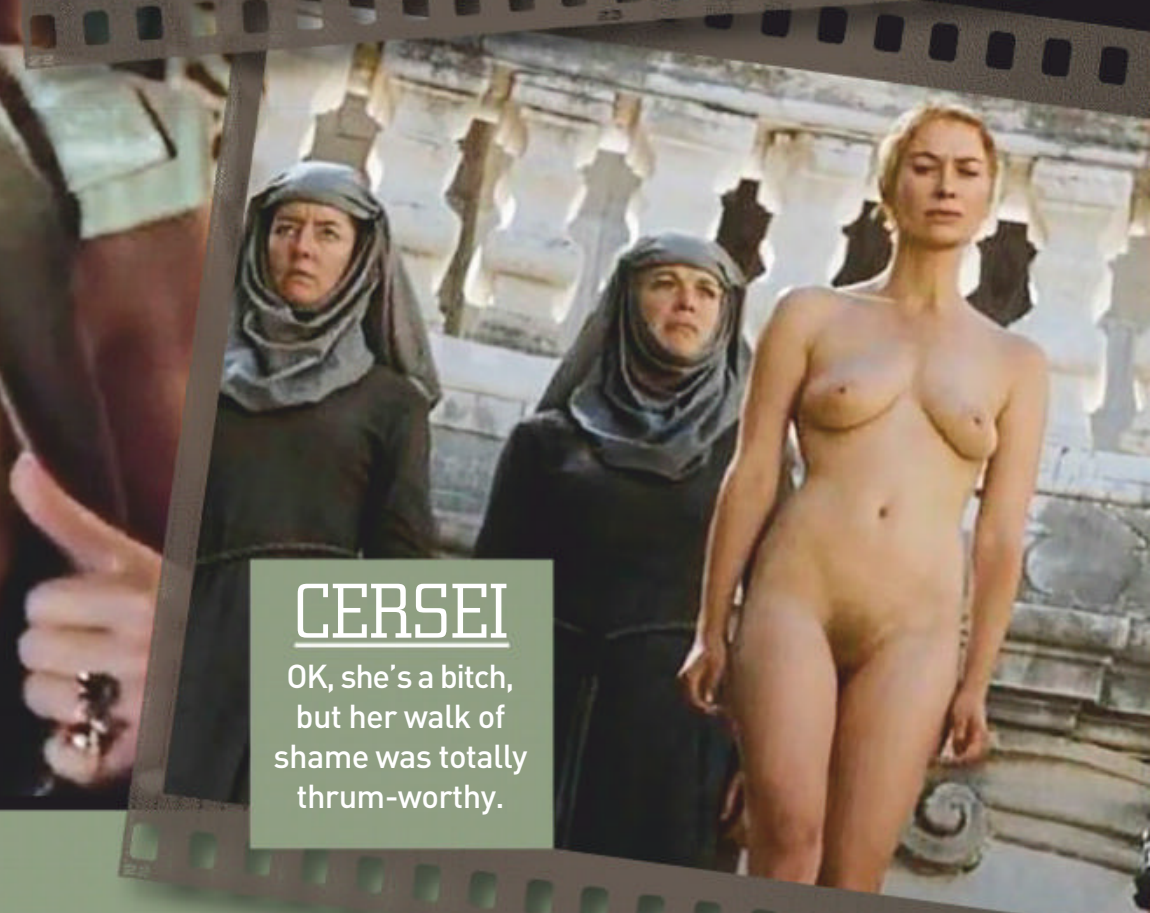

CERSEI

OK, she's a bitch, but her walk of shame was totally thrum-worthy.

F OF
Best show ever!
ERS!

TITS and swords. Smoos and dragons. Beheadings, orgies, pissed dwarves, big fucken battles and bulk bouncing booberoonies.

Yeah, *Game of Thrones* had something for everyone, but it was the huge dollops of quality CHICK NUDITY that really endeared it to blokes worldwide.

Sure skinnings and beheadings are grouse, but red-pubed wenches in in ye olde hot tubs with jugs of goon on the side? Now THAT'S entertainment!

So before *Game of Thrones* begins its eighth and last season, treat yourself to a bit of nostalgic SELF-MOLESTATION over these nudie bits from series one through seven. Picture

MISSANDEI

Who can forget her bath-in-a-river scene? It was so good it even made the eunuch bar up.

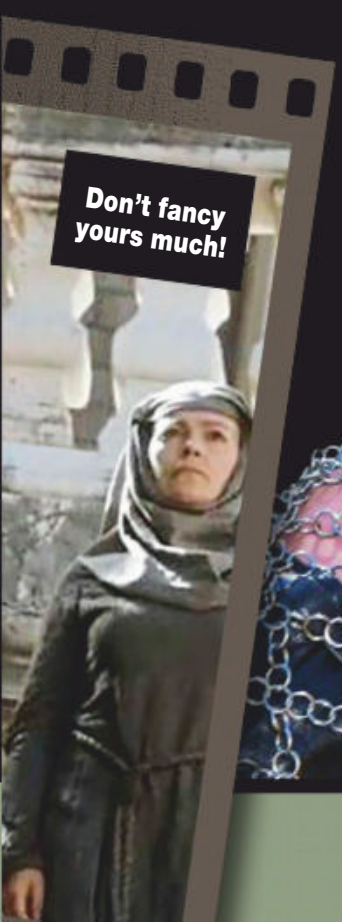

GOING COMM

Check out this private's privates!

PTE Briony Murray has been sprung OUT OF UNIFORM in a series of nudie photo shoots, but won't be sacked from the army because they reckon she's a good little trooper.

Before landing her new gig with the British army's Adjutant General's Corps the 26-year-old private made a buck showing off her PRIVATE PARTS as a model.

She's all over a bunch of websites hoicking out her C-cup CHEST CANNONS and flashing her RESTRICTED AREA.

But according to senior officers she won't be drummed out of the regiment because of it.

Even the risk of Briony making everyone's GUNS GO OFF unexpectedly failed to make the top brass regard her as a threat to military discipline.

"Everyone comes with a history," said some officer bloke with a big moustache and a lot of medals.

"She's a good soldier and that's what matters."

Hooray for that. The British army needs more men like Briony.

Picture

I CAN MAKE ANYONE STAND TO ATTENTION!

CELEBRITY CATFIGHTS

COURTNEY LOVE VS LILY ALLEN

It started as a scrap over dresses. Next thing they're slinging shit on twitter. But Lil says it wasn't HER fault: "I would never fight with her; as a rule I don't pick on crazy old ladies." Burn!

LADY GAGA VS KELLY OSBOURNE

Actually, it was the Gagster versus two generations of Osbournes – Kelly and mum Sharon – when she called them out for being bitches. But they made up later at an Elton John party.

BIBI JONES VS JESSIE JANE

Apparently porn legend Jessie biffed the then up-and-cummer Bibi after an argument on the set of the 2011 classic Fighters, and it all SNOWBALLED from there. Oh... you know what we mean!

When chick stars get their bitch on

THERE's nothing more DICK-HARDENING than a old-school SCRAG FIGHT, when a couple of chicks go the RAT on each other.

Beautly, famous babes do this in public so we can all enjoy the action.

There have been some crackers over the years, some of them even coming to actual PUNCHING ON at the sort of classy discos where famous people hang out.

Here are a few of the juiciest celeb cat-fights over the years.

Stand back and hold the handbags while the girls go at it! Picture

IGGY AZELIA VS AZAELIA BANKS

It was gigantic arses at 20 paces when the two rappers squared off after The Az accused The Ig of being a white chick ripping off black rappers. But then again the Az makes a habit of feuding with EVERYBODY, including Russell Crowe.

SHANNA MOAKLER VS PARIS HILTON VS LINDSAY LOHAN

Did the former Playboy playmate REALLY belt Paris in the jaw in LA nightclub The Hyde? And did Paris's ex Stravros Niarchos really chuck a drink over Moakler in retaliation? We hope so! Moving along, we're PRETTY sure at some stage Linsey called ex-besty Paris "a cunt". And Paris DEFINITELY called Lindsay "a pathological liar". Once again, somebody's ex-boyfriend was involved. It was all very messy, and a lot of fun to watch.

愛
WE
HO

SO 愛 RNY!

These Asian stunnas will make you wok hard

愛 Honami

This stunning 26-year-old from Japan is proving herself to be the hottest Asian since KUNG PAO CHICKEN.

愛

Hitomi

Hitomi is famous for her massive natural norgs. Feel free to ERECT a shrine to them in your trousers.

愛

愛

Annika

Annika's only been doing porn flicks for a few years but she's already been in more films than Meryl fucken Streep.

愛

Kalina

We've nominated this Asian American's arse for a Nobel Peace Prize for services to COCKS the world over.

愛

Shion

Shion's tits are so large and have made so much money, they should probably do their own tax return.

愛

Nici

At just 5'1 and 48 kegs, porn star Nici is living proof that good things come in small packages.

Las Vegas, USA: The Aladdin Hotel and Casino looks a bit shit, eh!

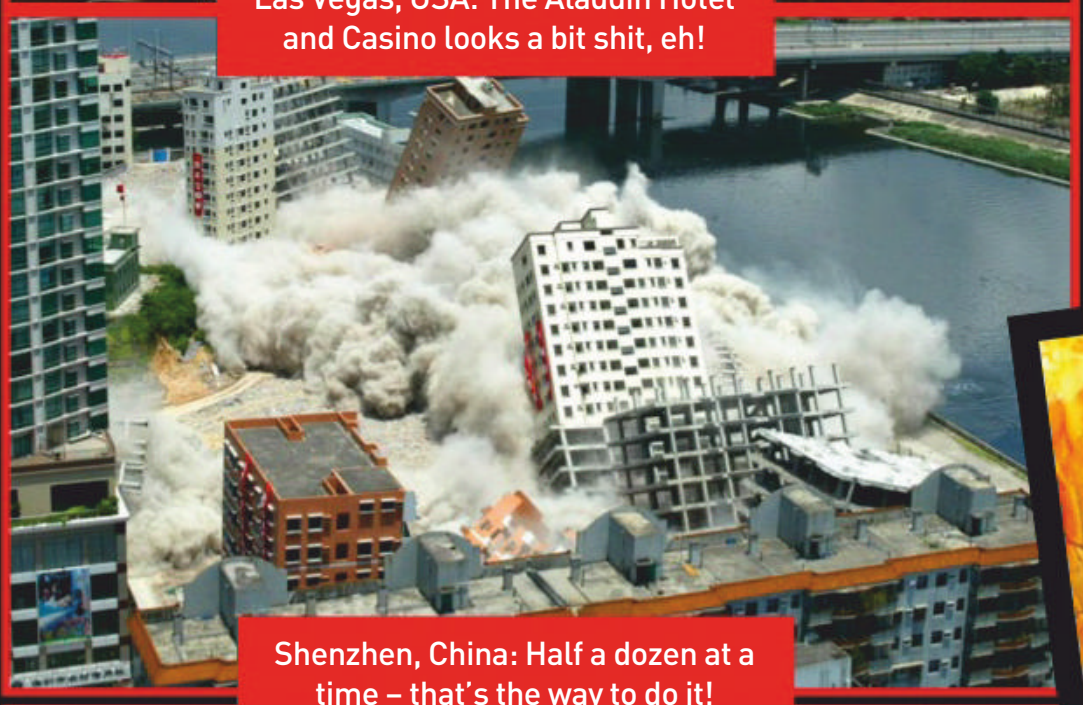

Shenzhen, China: Half a dozen at a time – that's the way to do it!

Frankfurt, Germany: Part of Frankfurt uni goes bye-byes. Dangerous thing, education.

EPIC

Ji'an Ganjiang, China: Anyone want this bridge? Too late now!

Kunming, China: Of course, it could just be termites...

BLOWJOBS!

They build 'em up – they knock 'em down!

Lyon, France: Looks like a bunch of drunks coming home from the pub!

Huaibei, China: They probably blew these up just because they could!

Chongqing, China: And they only finished building that last week!

XXXX

YOU'RE JOKING

100% POLITICALLY INCORRECT!

Q. WHY DON'T WITCHES WEAR UNDIES?
A. TO GET A BETTER GRIP ON THE BROOMSTICK.

L.K., PORT AUGUSTA, SA

A PLANE crashes in the ocean near an undiscovered island. The only survivors are three men and one woman.
They explore the island and find everything they need to survive. After a month, they have shelter, water, and food in excess. However, they all grow increasingly horny, so they come up with a deal. The woman can't get pregnant for one reason or another and she decides to spend a week being intimate with each bloke.
This arrangement works well and everybody is happy for years on the island. One day, the woman dies completely out of the blue.
The first week after her death was rough on the men. The second week was worse. The third week was bloody unbearable.
The fourth week was so bad that they finally decided to bury her body.

TIM, SUBIACO, WA

Q. WHAT'S THE HIGEST LEVEL OF TRUST?
A. A 69ER BEWTEEN TWO CANNIBALS.

K.M., COFFS HARBOUR, NSW

A NAKED man walks into a tailor's shop. The tailor sees him and screams, "Hey! Get out of my store! You can't come in here like that."

The man replies, "Aww, c'mon dude... cut me some slacks."

TRISH, OAK PARK, VIC

A WOMAN was sobbing on the side of the street because she had accidentally locked her keys in her car, when a passing soldier saw this and assured her that he could help her.

JOKE OF THE WEEK

WINS $100

MAN is drinking in a bar when a nun harasses him about drinking. In self-defence the man says, "Who told you that drinking is bad?"

"Mother Superior told me," the nun replied.

"So, have you ever tried it?" asks the man.

"No, I haven't ever taken a drink of hard liquor."

"Well, don't criticize me if you haven't tried it. I'll tell you what if you try it and don't like it, I'll give up drinking for life," offered the man.

"Okay but bring it in a tea cup," says the nun. "I don't want people thinking I'm drinking."

The man goes up to the bartender and says, "Bring me a couple of shots of vodka but bring one of them in a tea cup."

The bartender looks at the man and asks, "Is that nun in here again?"

ROG, YABBRA, NSW

She looked in amazement as he removed his trousers, rolled them into a tight ball and rubs them against the car door. Magically it opens.

"That's so clever!" the woman gasps. "How did you do it?"

"That's easy," replies the soldier. "These are my khakis."

G.A., MELBA, ACT

Q. WHERE DID THE SUICIDE BOMBER GO AFTER HE COMPLETED HIS MISSION?
A. EVERYWHERE.

DARLENE, KINGSWOOD, NSW

A GUY thought his wife was cheating on him. He waited for her to leave that night and jumped in a cab to follow her. By following her, he found out she was working in a brothel.

The guy says to the cabbie, "Wanna make a $100?"

"Sure," says the driver. "What do I have to do?"

The guy replies that all the cabbie has to do is go inside the whore house, grab his wife, put her in the back of the cab, and take them home.

The cabbie goes in. A couple of minutes later, the whore house door gets kicked open, and the cabbie starts dragging out a woman who is kicking, biting, punching and fighting all the way to the cab.

The cabbie opens the door to the cab, throws the girl inside, and tells the man, "Here! Hold her!"

The man looks down at the girl and yells to the cabbie, "Hey, this isn't my wife!"

The cabbie replied, "I know. That one's mine. I'm going back in for yours."

L.V., CUDGEWA, VIC

Q. WHY DO WOMEN FAKE ORGASMS?

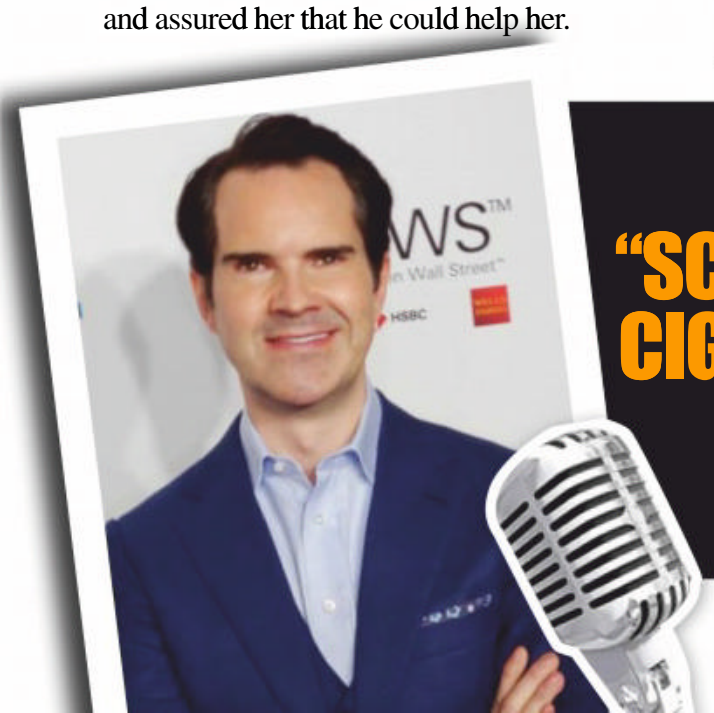

QUOTE OF THE WEEK

"SCIENTISTS HAVE DEMONSTRATED THAT CIGARETTES CAN HARM YOUR CHILDREN. FAIR ENOUGH. USE AN ASHTRAY."

JIMMY CARR

Got a grouse joke? Post it or email it to picture@bauer-media.com.au and we'll send you $20 if we publish your jape. PLUS Joke of the Week gets a YOOJ $100!

THE PROFESSIONAL

THIS WEEK: FUNNY BLOKE ZACH GALIFIANAKIS

"You know you have a drinking problem when the bartender knows your name -- and you've never been to that bar before."

"THE WORD ABBREVIATION SURE IS LONG FOR WHAT IT MEANS."

"I have to stop crying when I watch *The View*. It's not because of the topics at hand, I just feel sorry for that couch."

"YOU KNOW IT'S TIME TO DO THE LAUNDRY WHEN YOU DRY OFF WITH A SNEAKER."

"My brother has ADD, which is weird because he drives a Ford Focus. I told my brother that joke but he didn't laugh because he got distracted by my shoe strings."

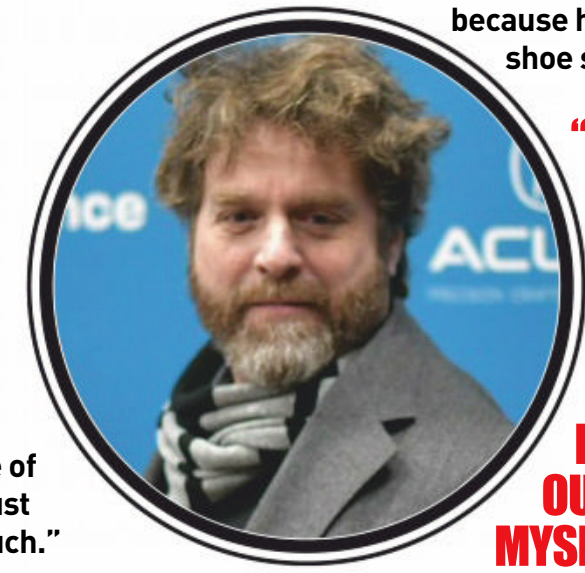

"I LIKE TO READ THE BIBLE IN PUBLIC PLACES WHERE PEOPLE ARE WATCHING ME READ IT. AND I LIKE TO MURMUR OUT LOUD TO MYSELF: 'BULLSHIT!'"

"I have a lot of growing up to do. I realized that the other day inside my fort."

THE JOKE'S ON YOU

THIS WEEK: ALCOHOLICS

I came home from the pub really pissed last night, and as I staggered into the living room, tripped over the coffee table and landed on the couch, my wife looked at me and said, "Can't you just go out and have a couple of drinks?"

"Of course I can," I replied, standing back up. "Just let me get my coat."

Q. WHAT WOULD YOU CALL A DRUNK WHO WORKS AT AN UPHOLSTERY SHOP?
A. A RECOVERING ALCOHOLIC.

Why is it called Alcoholics Anonymous when the first thing you do is stand up and say, 'My name is Peter. I'm an alcoholic'?

Q. WHAT'S THE DIFFERENCE BETWEEN A DRUNK AND AN ALCOHOLIC?
A. A DRUNK DOESN'T HAVE TO GO TO THOSE STUPID FUCKEN MEETINGS.

A man walks into a bar, orders a shot of whiskey, then looks into his coat pocket.

He downs his whiskey, orders another shot, looks into his pocket again, and downs the second shot. He repeats the process several times. Finally, the bartender asks why he keeps doing it.

The man responds, "I have a photo of my wife in there. When she starts to look good then I'll go home."

READERS' WORLD

GO AHEAD, HAVE A MOAN!

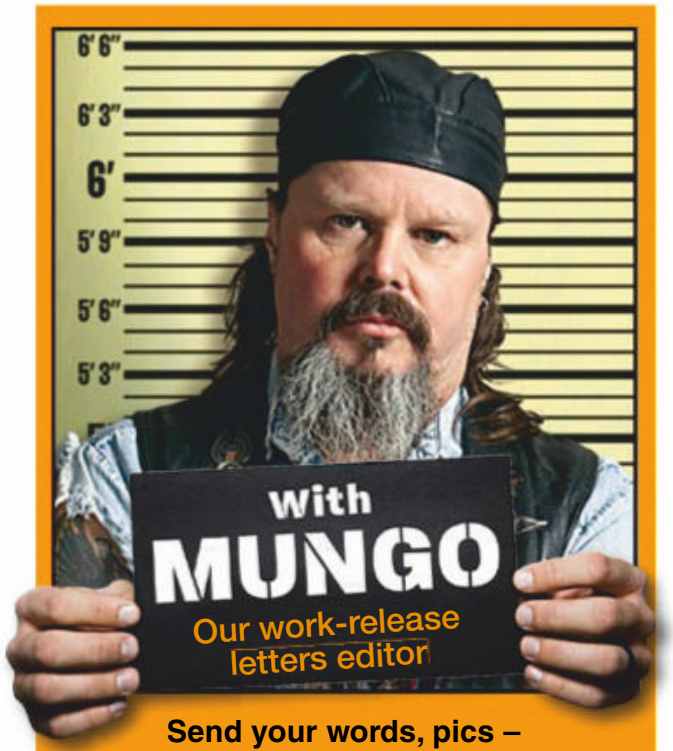

Send your words, pics – WHATEVER – to Mungo at Readers' World c/o THE PICTURE, PO Box 4088, Sydney, NSW 2000, or email the big fella at mungo@bauer-media.com.au

MUNGO'S ON TWITTER

That's right, I'm tweeting me heart out for the people. None of that what-I-had-for-brekky or I-just-done-a-big-poo stuff, just my usual classy shit. It's at: https://twitter.com/ThePictureMungo

HAIL KING CARL!

WHY do you fucken bother? Ya getting older and ya starting to fucken whinge like some silly old tart who's lost twenty bucks and found five. Mate, wake up, stop the bitchin', take the day for what it is. Have a lager or two and be like our mate the great C. Lagerfuelled. The man hasn't got a care in the world. He doesn't give a fuck, he only wants another beer. What's your gripe? No more of this 'bothering' shit. Get it together.

JACK, BRIDGETOWN, WA

MUNGO SAYS: Well, excuuuse me! Just chuckin' it out there. I didn't expect to be called a silly old tart. And as much as I love the cunt, being compared unfavourably to Carl Lagerfuelled hurts. The man drinks cleaning products, for chrissakes! But I'll take all that on board – cheer up; it could be worse, pull yourself together, etc. I get it. A couple of beers and I'll come good.

VANO AND ZEMO

I RECKON Vanessa, your Milf of the Week in #1478, is the dead spit of Julia Zemiro who hosts the music show *RockWiz* on SBS. I love Zemiro – she's a hoot on the show, and a hottie. I couldn't believe when I looked her up that she's 51, so Vanessa can be proud.

M.L., HOBART, TAS

MUNGO SAYS: Yep, Zemiro can have my bar stool any time. So long as she minds her manners and buys her shout, of course. Vanessa a bit of alright, too. I can see the resemblance. Well spotted.

HAIRY KRISHNA

MUNGO, ever since I was a young bloke I've really liked chicks with really long hair, all the way down to their arses. Could you summon up some suitable pics for me? You don't see it much these days.

ROBERT, KINCUMBER, NSW

MUNGO SAYS: I'm with ya, Robbo. I like a good head of hair on a woman. Don't like no bald chicks. Here's to hair.

EVERY LETTER PRINTED WINS $50

LETTER WITH A PICTURE WINS $100

LETTER OF THE WEEK WINS $200

REASON TO LIVE

MUNGO, I'll give you "why do I bother?" Focus, man, focus! Tits and beer, beer and tits, with a few bums thrown in for good measure. I don't care if it's been done before but I want you to contact every micro-brewery in Australia and get them to send you a sample of their brew. I want you to test them and come up with a clear winner and I want the results published in THE PICTURE. It could become an annual event. Don't bother with arty-farty concoctions with stinging nettles in them, just good, wholesome beer and keep that bloody Carl away from your research. The end result is free beer for you and free advertising for all the mini breweries. You can thank me later.

ARSEY, PAREHAM, S.A.

MUNGO SAYS: I have to admit, free beer is a fucken good reason to keep going when all is dark. If anything's gunna get me out of bed first thing in the arvo, it's the promise of gratis grog. And, as you so rightly point out, tits. Maybe a big fucken helping of both of those is what I need. Y'know, I'm starting to feel cheerier already.

ON THE TOE

THAT camel toe on page three of #1478 was something to see – I reckon you could even see her clit. Camel toes are great because chicks can walk around in public with their clunge on display and not get arrested. It wasn't such a big thing when I was a youngster but they're everywhere these days. Or maybe I just notice them more. Either way, keep the camel toes coming!

MONTY, EASTLAKES, NSW

MUNGO SAYS: No worries, Monty. We love the toe, too. I'd like to cover 'em in sparkles and call 'em twinkle toes, but they probably won't let me. Still, it's a nice dream.

MUNGO WANTS TO KNOW...

Anyone got any more special requests? Chicks in baths full of custard? Babes with bulging biceps? Horny honeys in hovercraft? Ask and it shall be yours.

the Picture

This week's question:

If you owned a racehorse, what would you call it?

Editor
James Cooney
Usain Colt
Senior writer
Roger Crosthwaite
On The Goey
Writer
Thomas Oakley-Newell
Ya Mum
Editorial coordinator
Emily Rattenbury
Trotty McGoo
Photo editor
Kristi Bartlett
Bolognese
National Sales Manager
Pat Campbell
pcampbell@bauer-media.com.au

Publisher Andrew Stedwell
Production Controller James Cooney
Chief Executive Officer Paul Dykzeul

Published by Bauer Media Group
ABN 18 053 273 546, 54-58 Park Street, Sydney, NSW 2000.

©2019. All rights reserved. The trademark THE PICTURE is the property of Bauer Consumer Media Limited and is used under licence.

Printed by Ovato
ABN 76 051 706 499, 31-37 Heathcote Rd, Moorebank, NSW 2170.

Head office
Level 11, 54 Park St Street, Sydney. Postal address: GPO Box 5201, Sydney, NSW 2001. Phone (02) 9288 9686. Fax (02) 9288 9151. Melbourne: 102-108 Toorak Road, South Yarra, Vic 3141. Phone (03) 9823 6333. Fax (03) 9823 6300.
Email picture@bauer-media.com.au.
Distributed by Network Services, 54 Park Street, Sydney, NSW 2000.
Phone (02) 9282 8777. *Recommended retail price.

THE PICTURE accepts no responsibility for loss or damage of freelance contributions.

BAUER

ISSN 1033-3258

SICK PICS

YOU WON'T BELIEVE YOUR EYES

HOT SHOTS!

YOU wouldn't wanna try this with your brand new pair of $400 Kanye West trainers. There's no surer way to wreck a pair of pricey sandshoes than to stand on a hot lava bed for a few minutes while trying to get a nice snap for the album. Kanye'd shit himself if he saw it happen. That's Hawaii-based photographer Kawika Singson out there with his tootsies and tripod on fire, as caught in the moment by fellow snapper Chris Hirata. The pair get around all over Hawaii's Big island taking shots of incredible scenes of volcanic wackiness like this. But Singson fessed up to the fact that the picture wasn't exactly au naturel. "I thought it would be pretty cool to take a lava pic with my shoes and tripod on fire," he reckons. So he and Hirata cooked up the scenario by putting some lighter fluid on his shoes and tripod and standing him on the crust of rock over the molten lava, and bingo, up he went right on cue. His shoes were still fucked, but. So don't try this at home, kids.

Should have worn thongs

I HATE THEME WEDDINGS
SAVE HIS SOLE!

GET UP YA SOOK!

...AND DON'T BE A WUSS

OUCH FACTOR
33%

WHO:
Indian builder's labourer Mohammad Guddu

WHAT:
A metal spike through his noggin

WHERE:
Mumbai, India

THEY reckon there are no nerves inside the brain to feel pain, so old mate Mohammad here probably would've been OK once the metal rod had actually pierced his skull after it fell from above on the building site where he was working.

We're not saying it wouldn't have been UNCOMFORTABLE, but seriously, a bad sunburn would probably hurt more, so we dunno why he was such a WUSS about it.

"He was working on the other side when we heard his screams," said a fellow worker.

They toddled around and found Mo as you see him here, looking like a unicorn and having a big old SOOK. Just to be on the safe side, instead of waiting till knock-off time they took him to hossie straight away for some cuttin' and stitchin'.

"It is indeed a miracle that the man survived such an injury," said Dr Batuk Diyora, the neurosurgeon who performed the five hour op.

"It was a tricky surgery but what helped save him was the fact that the rod had pierced a non-eloquent region of his brain, an area that has no easily discernible cognitive, motor, or sensory functions and didn't damage the vital arteries that carry blood to the brain."

In other words, the rod hit Mo in a part of the brain he didn't use much.

Lucky, eh? Now, GET UP YA SOOK!

■ Picture

IN BED WITH KIKI

100% uncensored sex advice from Australia's hottest porn star!

HARD AT WORK

I STUPIDLY told the blokes at work that I rooted you a few years back after one of your strip shows. They could tell I was bullshitting; they laughed at me and said I was full of shit, so it'd be great if you could show up at the warehouse one arvo so they think I was telling the truth. Thanks for being so understanding.

JED, GEELONG, VIC

KIKI SAYS: ***Ah Jed, where's ya head! Firstly, I hope you said I rocked your world, and you got the details right – like I gave a mind-blowing gobby. I have a reputation to keep up here! Secondly, if the price is right, I'll swing by and say your pecker was the best I ever had.***

"REDHEADS ARE WILDER IN THE SACK"

DYED PRETTY

I LIKE your tits. I like your arse. Your answers make me hard. I was wondering if you would consider dying your hair blonde? Have you ever done that?

S.N., VIA EMAIL

KIKI SAYS: ***I prefer the curtains to match the drapes! I've considered it but the regrowth of red roots would look ridiculous without constantly throwing dollaroos at it. Besides, blondes may be more fun but redheads are wilder in the sack. What if the peroxide kills my rad sex skills?***

HOW TO SPOT A SUB

I LOVE submissive chicks in the bedroom. Is there a way to tell what kind of chicks will be submissive? What are you like in the bedroom?

DEAN, GOLD COAST, QLD

KIKI SAYS: ***It's true, we don't go around wearing medic alert bracelets to announce it... but restraint marks on our ankles and wrists are dead giveaways. Look for those alpha boss types - they love the role reversal in the bedroom, or find a naive, insecure, possible virgin (or unicorn depending on how you look at it). You can train them from the start so this is their new normal...***

DIE BY THE SWORD

MY MATE and I picked up this chick recently and had a threesome with her. It was going awesome until we "crossed swords". Things got really awkward and we haven't really spoken much since. How do I get my best mate back?

JOEL, BATHURST, NSW

KIKI SAYS: ***Maybe your mate is afraid that he liked it! Has no one ever spelled out the rules for two newbies smashing one lucky girl? 1) You both stay at your ends (unless very advanced). 2) No eye contact for more than .5 of a second. 3) Most importantly, NO TOUCHING – this includes high fives and guiding your mates cock in. You haven't advanced to the pro levels yet. So tell him to suck it up and stop being a pussy.***

KIKI'S SEX CONFESSION

"I was getting double teamed by two guys I met on a night out. One guy was pounding my pussy from behind in doggy, and the other was on his knees while I made a mess with my mouth on his dick. The guy behind pulls out and his load shoots so far, it accidentally lands on his mates face."

KIKI WANTS TO HEAR FROM YOU!

Do you have a question only a SEXPERT like Kiki can answer? Do you want some advice on women in general? Or do you just want to ask about her XXX-rated sex life? YEAH? Then write to In Bed With Kiki, c/o THE PICTURE, GPO Box 5201, Sydney, NSW 2000, or send an email to picture@bauer-media.com.au. She's waiting!

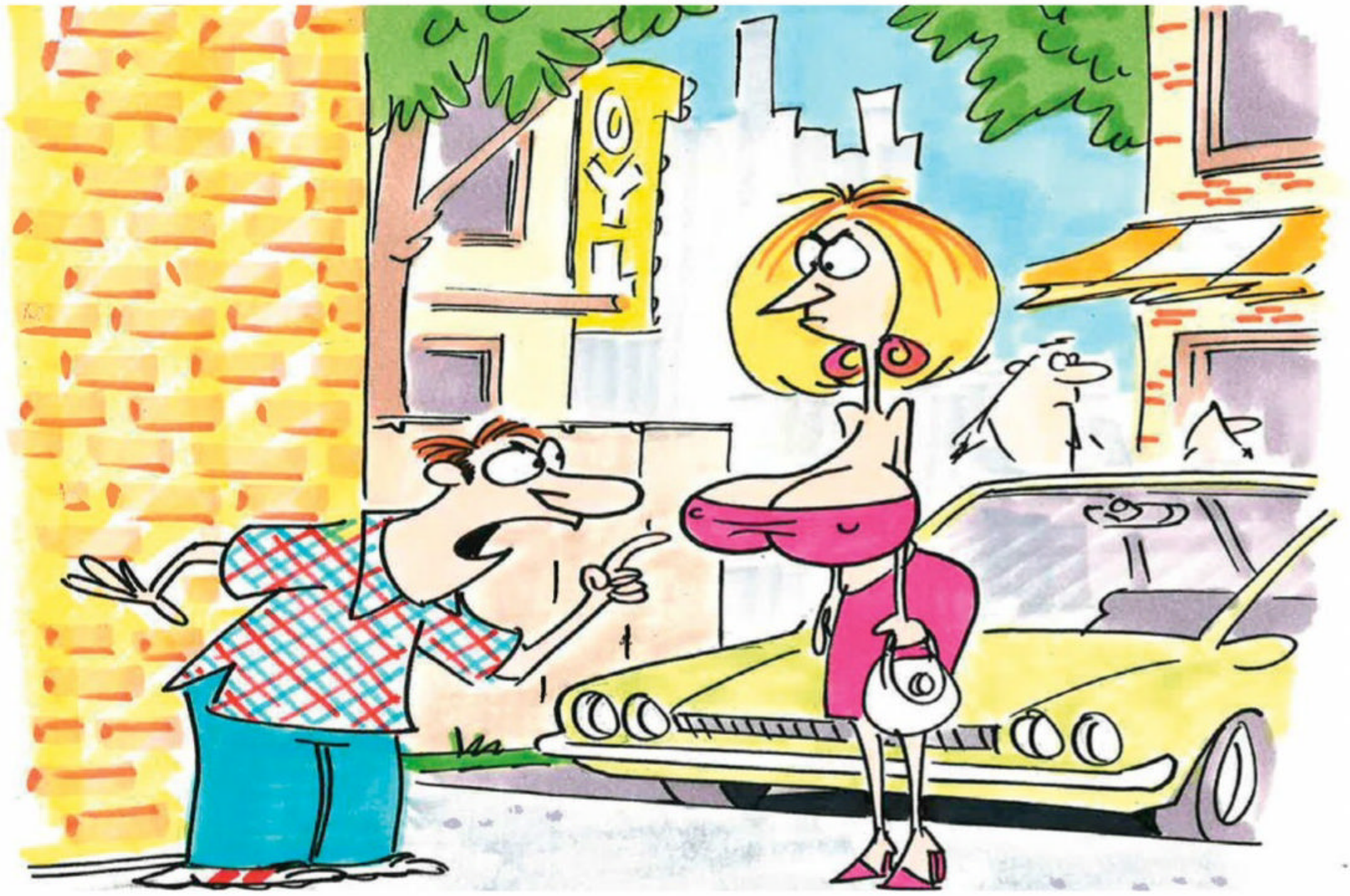

"THEY STARED AT ME FIRST!"

$2.45/min (inc GST) pay/mob extra (13)

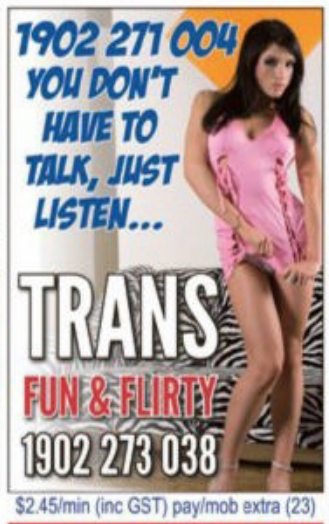

$2.45/min (inc GST) pay/mob extra (23)

$2.45/min (inc GST) pay/mob extra (18)

$2.95/min (inc GST) pay/mob extra (24)

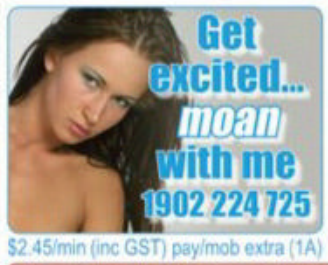

$2.45/min (inc GST) pay/mob extra (1A)

$2.45/min (inc GST) pay/mob extra (3A)

$2.45/min (inc GST) pay/mob extra (19)

$3.45/min (inc GST) pay/mob extra (11)

$2.45/min (inc GST) pay/mob extra (7A)

$2.45/min (inc GST) pay/mob extra (10)

$2.45/min (inc GST) pay/mob extra (8A)

$5.50/min (inc GST) pay/mob extra.Vid.Mob.Req(29)

$2.45/min (inc GST) pay/mob extra (20)

$2.45/min (inc GST) pay/mob extra (17)

$2.45/min (inc GST) pay/mob extra (2A)

$2.95/min (inc GST) pay/mob extra (26)

$5.50/min (inc GST) pay/mob extra.Mob.Vid.Req(30)

$2.45/min (inc GST) pay/mob extra (5A)

$2.45/min (inc GST) pay/mob extra (14)

$2.95/min (inc GST) pay/mob extra (27)

$2.45/min (inc GST) pay/mob extra (4A)

$3.45/min (inc GST) pay/mob extra.Vid.Mob.Req(28)

$2.45/min (inc GST) pay/mob extra (6A)

$2.95/min (inc GST) pay/mob extra (25)

Provided by PCIM

PI1A

the Picture

PIN-UP

DDF

NATURAL BORN THRILLERS!

Marina's tits are free of preservatives, artificial flavours and colours

CHECK OUT THE CHEST PUPPIES!

"I LIKE A MAN TO COME INSIDE ME"

WE HAD many PROBING questions to ask Marina, a 23-year-old model and porn star from Russia. Questions such as, "Do you think Australia will go into another recession?", "What is the right answer to environmental catastrophe?" and "Who do you reckon will win the footy grand final this year?"

But then we had ONE LONG, HARD LOOK at her TITS, and that was fucken it.

G'day Marina. Christ, those chesticles are amazing!

"Thanks. They started to grow when I was 13 and depending on my weight they change size."

How long has it been since a bloke has looked you in the eye?

"Yes, men do find it hard to make eye contact. They really love my tits. Drunk guys are the worst. They just stare straight at them."

What do the twins like doing in bed?

"They like being touched and kissed. If it's done right it makes me really wet."

MARINA

#1479 PIN-UP

And what's your favourite rooting position?

"Whichever seems the most natural at the time. And, I like a man to come inside me. That is also a very natural thing to do."

We hear that you've retired from the porn business. How come?

"It just wasn't very interesting for me anymore. I had fun while I was making films, but I've got other stuff to do now. Porn isn't the only thing I'm interested in."

Are you still getting regular sex?

"Yes, but not as much as I was doing when shooting porn. I'm single again now and looking for a man."

What sort of bloke are you after?

"He's just gotta be interested in me and likes to have lots of sex. And looks don't matter – I'm not a shallow person."

That's music to our cocks! ■Picture

"MEN REALLY LOVE MY TITS"

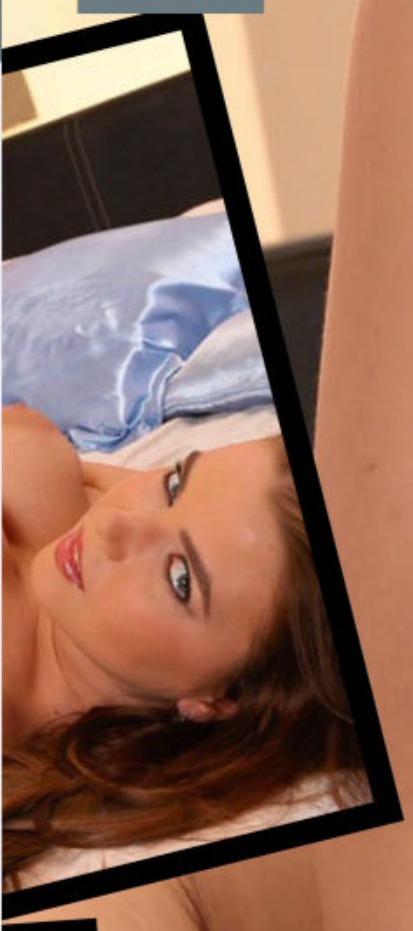

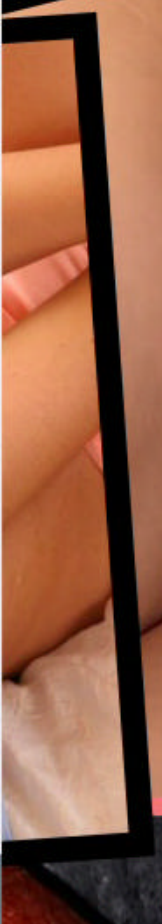

SPOT THE DIFFERENCE

AUSTRALIA'S RUDEST PUZZLE!

2 DIFFERENCES

3 DIFFERENCES

4 DIFFERENCES

WIN

$250

HOW TO ENTER*

TO BE in the running for the $250 prize, list the differences between the matched photos (eg, between pics A and B, C and D, and so on). THEN post your answers to at Spot the Difference #1479 C/O THE PICTURE, GPO Box 4088, Sydney, NSW, 2000; OR email to picture@bauer-media.com.au with SPOT THE DIFFERENCE #1479 in the subject line.

5 DIFFERENCES

6 DIFFERENCES

* Terms and conditions on page 46

CHEEKY CROSS

AUSTRALIA'S RUDEST CROSSWORD!

WIN $1000

WHEN YOU'VE FILLED IN THE CROSSWORD CORRECTLY, THE SHADED SQUARES, READING TOP TO BOTTOM, LEFT TO RIGHT, WILL REVEAL THE OWNER OF THE BREASTS.

ACROSS

1. His missus spent the evening rubbing **SAM'S AGING** member (9).
6. That **SLICK FINK** soon had her in one of his porno movies (9).
10. What you get from too much beer. You can't see your dick to **TUG** it! (3).
11. She showed her naked body to earn her daily **BREAD** (5).
12. She's chunky and charges her **FEE BY** the kilo (5).
13. Use one of these batteries and your bunny will last forever (9).
15. How could **'E HUG** 'er? She's absolutely vast! (4).
16. If you want to get ..., **DIAL** one of the numbers in our personal column (4).
18. "Don't leave **ME, CURT**," begged the poofter. "I simply adore your back passage" (6).
20. The bird he poured 23ac over, didn't have a **BAD SET** of breasts (6).
21. Stephanie Gilmore loves it when it's up in the morning (4).
23. Slip slap slop! Rub it on your bod! (3).
24. Long shapely things with a golden honey-pot in between! (4).
25. She told **'ER DAD** to hide his trousersnake when her friends came round (5).
26. **HI! LET** me feel your supple body (5).
27. If our centrefold were to put her arms around you, would there **BE CREAM** in your pants? (7).
29. **RING WHO**? Not him, he's out shagging hookers (7).
32. She must love a feel in the dark **OR PEG** would complain (5).
34. She just said the word and **ART** was in like a ... up a drainpipe (3).
35. She **PEELS** off her clothes, but shut-eye is the last thing on her mind (5).
36. **MUD'S ON** their pudendas when babes wrestle naked in it (6).
39. Was it Bill **OR BEN** who rooted Little Weed just then? How should I know, they both had a hard-on! (5).
41. He frequently **SLIPS** it in her mouth — no wonder she's got a speech impediment! (5).
44. The best thing about winter is you can go down on one in the snow (3).
46. What did you use to furgle the **CAT? KY** jelly! Tasteless mate, tasteless! (5).
48. Check the smoo if you think she's changed the colour of her hair (4).
49. You'll never get lost with **PAM** — she's got a great ... of Tassie! (3).
51. In days of old when knights were ..., And paper weren't invented, They'd wipe their arse on a piece of grass And ride away contented! (4).
55. Waiter, my **BROTH** is starting to pulsate (5).
56. **UGH AL**! The dogs you'll chase just for a giggle! (5).
57. I hate that **BRAT** in *The Simpsons* (4).
59. **RIP A** bra open and watch a matching set fall out (4).
61. "Oh **LANA, I'M** a real sexual beast!" (6).
62. Apples, oranges, bananas, or a group of gay men (6).
63. Miss Macpherson, I want your body! (4).
65. Masons wear a **TOGA** and do strange things with a nanny (4).
67. **'E GOT ON TOP** but his tockley was kaput! (4,2,3).
71. How cheeky the way she used the ketchup bottle! (5).
72. A naughty housewife to make **US SHY** (5).
73. The smear every woman should have regularly (3).
74. "**I'M A TESTES** freak," she announced, and provided him with the hottest sex of his life (9).
75. I perved 'er beautiful body, then 'I balled' 'er! (9).

DOWN

2. What a rooter! You should see the **HAGS REG** has poked (7).
3. I love a pub with a good choice of beers on **SALE** (4).
4. Drinking before 12 is a social **NO-NO** (4).
5. Is that lump in your pants a horn or a **BUGLE**? (5).
7. He went down on one to prove he was **KEEN** on marriage (4).
8. What a Cockney calls his plates of meat (4).

9. **FAIL TEN** times to get a woman, and it's time to blow up a sex doll (7).

13. Is your **EX ERECT**? Shit on him, that'll fix things (7).
14. What horny deer do before mating — it's routine (7).
15. It's **LUST HE** has, so he starts to solicit for sex (6).
17. He's filled with longing so **'E RIDES** over to her place (6).
19. Some girls use it **TO HUM**, others use it to suck face (5).
20. Jokes dirtier than the colour of my eyes (5).
22. I don't pop it up her **REAR IF** she doesn't want me to — can't be more reasonable! (6).
24. She **REELS** back when he makes eyes at her (5).
28. Indecent **ACT** with a rampant pussy (3).
30. Watched la mademoiselle walking **LE DOG** (5).
31. Quick, use these diapers to cover his **PENIS, PA**, or he'll piss on us all! (7).
33. Fellatio in a lift? (2,4).
37. After his delicate operation, **'E RUNS** off with the hospital sister (5).
38. Once a dog turd **IS OLD**, it becomes hard (5).
40. His dick was overflowing, but at least he was conquering his problem (10).
42. It would take more than **A GYMSLIP TO** tempt me to have a string of wives (10).
43. Insect hiding my pecker (3).
45. I spend eight hours a night there, but not always sleeping! (3).
46. How could that **BUM LET** her have a roll in the hay? (6).
47. Shit, or have an Eartha ... (4).
50. "Hello cocky!" said my bird every morning (6).
52. Sex to talk about (4).
53. Preggers, or up the ... (4).
54. The Big Australian, known By His Prick (1,1,1).
58. Let them go so we can **SEE REAL** tits (7).
60. Stirring in the loins, but **ALAS, OUR** parents came home (7).
64. She **TAKES** my meat in her mouth at the barbecue (5).
66. The filth — he **CUMS** on her loo seat (4).
68. A Scot gets his every morning — porridge, that is! (4).
69. A **GORY** sex party (4).
70. **HAUL** in a Hawaiian to perform an erotic dance (4).

SEND IN TO WIN!

THE BOOBS BELONG TO...

NAME

ADDRESS

POSTCODE

Send the completed crossword to: **CHEEKYCROSS No. 1479, THE PICTURE, PO Box 430, Eastern Suburbs MC, NSW 2004** or you won't win anything.

Please see Privacy Notice on page 48. See page 48 for terms and conditions of entry. ☐Do not provide information about me to any organisation not associated with this competition. Entries close 30 April, 2019. Answers will appear in the June 3, 2019 issue and the winner's name will be published in June 3, 2019 issue. Authorised under NSW Permit No. LTPM/19/04127.

BRAIN TEASERS

SUDOKU

The goal of Sudoku is to fill each row, column and 3x3 block with every number from 1 to 9.

			5					6
				1			9	
	9			8	6	2	5	7
4	5		6			3		
2	8		1			6		
	3			6	2	9	7	4
				9			1	
			4					3

PICTURE FIND-A-WORD

Can you find the words below, from our rude word search?

G A L A H Y J X N U Q P
Z Y B U N B U R Y P Z W
E T U L F N I K S I D H
A F B Q H L F J L N S H
Z N F A X Z C Y K T W L
E Z N O G N O R D A I G
U G R U P E N B E L N Y
C L M A T Z L D F H G M
D U K O H S P O I L E R
N T Z D E N F W H M R J
N E R I I U L L E X S Z
L S Y N E T R O H S X L

GLUTES, SHORTEN, SKINFLUTE, PINT, SWINGERS, STUNNA, SPOILER, BUNBURY, GALAH, DRONGO

IDENTI-TITS

Can you match the noggin to the norks?

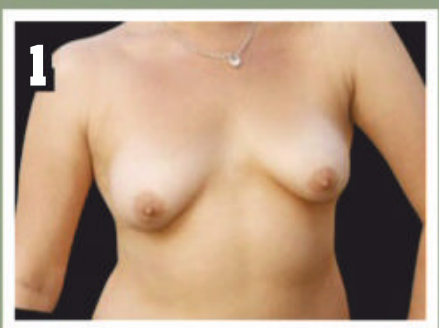

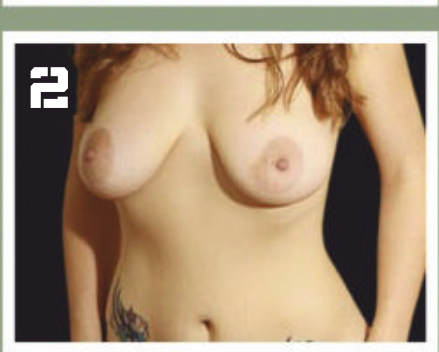

YOUR FACE, MY ARSE

Can you match the face to the rear?

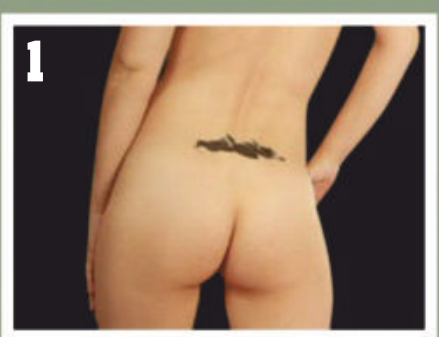

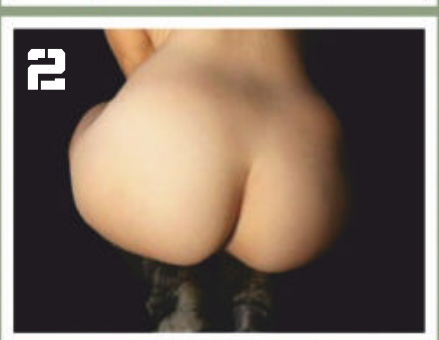

MOVIE CROSS

WIN $250

WHEN YOU'VE FILLED IN THE CROSSWORD CORRECTLY, THE SHADED SQUARES WILL REVEAL THE MOVIE TITLE THIS ISSUE.

ACROSS

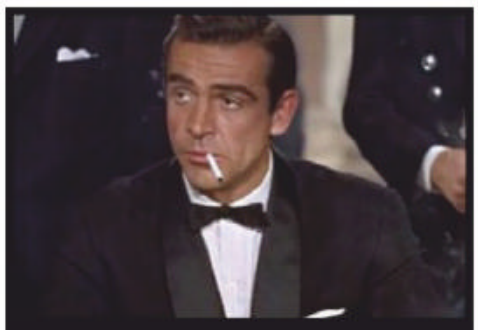

1. Ian Fleming's famous secret agent, James –

3. Holiday
7. Lewis Morgan, – Clarke
11. Cricket spinner
12. Essential part of a car or bike
15. Zombies, The –
18. Main Melbourne CBD thoroughfare, – Street
19. Stefan Lubert, – Skarsgård
21. Rugby player huddle
22. Five-card stud card game
24. Pulls sharply
29. First name of actress Ms Kidman
30. Fisherman
31. Type of soccer with six per team
32. Spider's trap
33. Prestigious US TV awards
40. Ringed, boiled bread roll
42. Crazy, – lunch (3,2)
43. See 5 Down
44. Fabric fastener
46. Tasmania, for example
47. Australia-England cricket trophy
50. Ten years
51. Tremble, vibrate
52. Prison area for condemned prisoners (5,3)
53. Outspoken radio host, – Sandilands

DOWN

1. Infant
2. The Big Apple (3,4)
4. Bovine animal
5. With 43 Across This week's movie
6. Engine lubricant
7. First month
8. Jim Parsons' *The Big Bang Theory* character
9. Lowest point
10. Extreme fear
13. Soccer legend, – Kewell
14. School tests
16. Direction in which the sun sets
17. Aussie rockers, Thirsty –
20. Dentist's command (4,4)
23. Country's finances
25. Branch of maths
26. Popular spelling board game
27. Rachael Morgan, – Knightley
28. Ketchup, for example
34. Iconic song, *Waltzing* –
35. Odd, weird
36. Biblical Ark builder
37. Surname of league players Matty and Joey
38. Former Australia cricket captain, – Waugh
39. Bird of peace
40. Classical dance
41. Country in which this week's movie is set
43. Assumed name
45. Cartoon skunk, – Le Pew
47. Monkey
48. Scorching
49. Knight's title

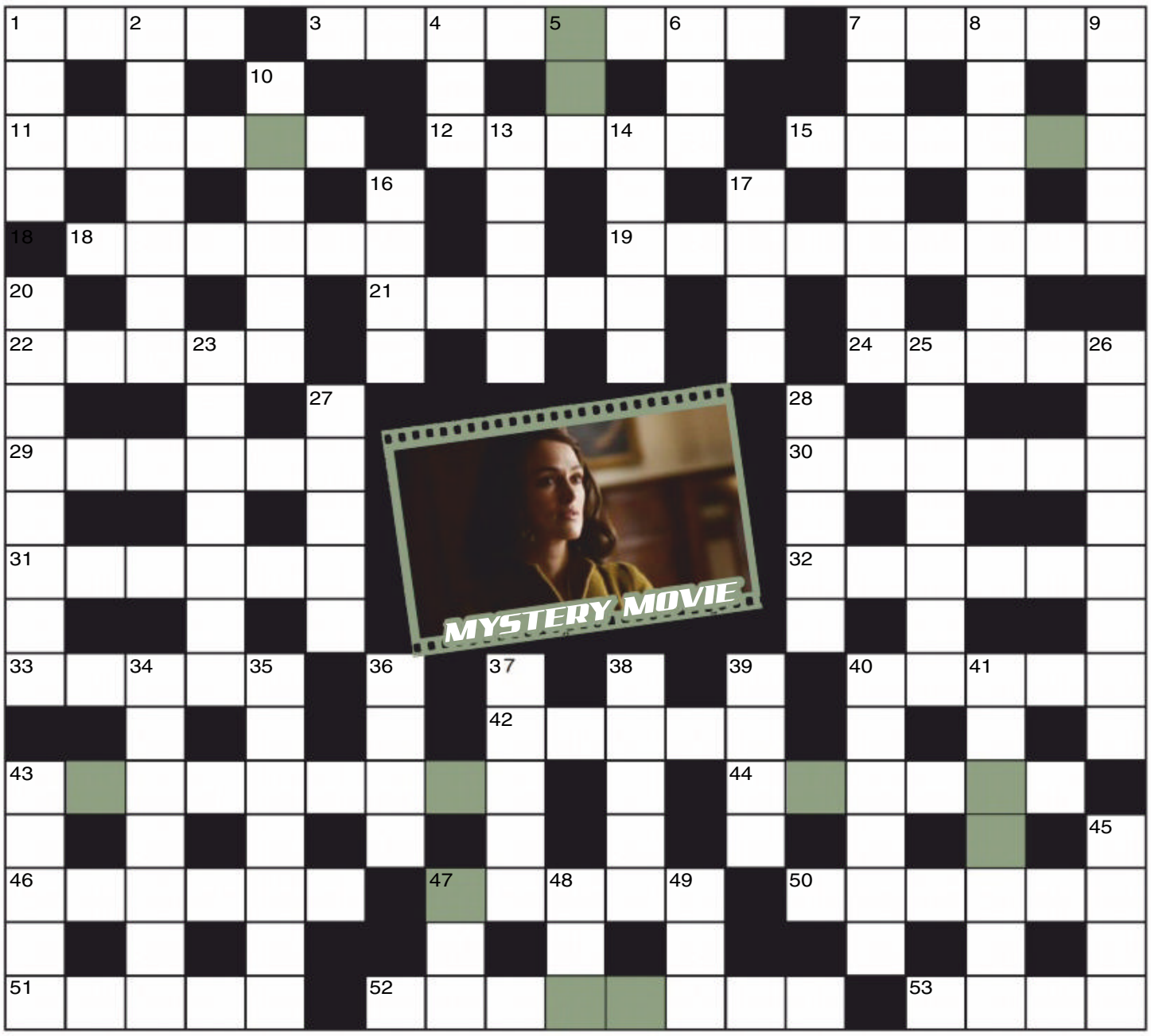

MOVIE CROSS ENTRY COUPON

THIS MOVIE IS...

NAME

ADDRESS

POSTCODE

Send the completed crossword to: **MOVIE CROSS No. 1479, THE PICTURE, PO Box 430, Eastern Suburbs MC, NSW 2004** or you won't win anything.

Please see Privacy Notice on page 48. See page 48 for terms and conditions of entry. ☐Do not provide information about me to any organisation not associated with this competition. Entries close April 30, 2019. Answers will appear in the June 3, 2019 issue and the winner's name will be published in the June 3, 2019 issue. Authorised under NSW Permit No. LTPM/19/04127.

ANSWERS

TERMS & CONDITIONS

#1475 CHEEKY

THE TITS BELONG TO:
BLONDIE

B	A	C	K	F	I	R	E		E	E	L		S	T	A	R	L	E	T	S
		L		A		I			R		E			E		O		X		
S	T	A	L	K		B	R	E	A	S	T	P	I	N		D	O	P	E	S
		P		E					S		T					E		E		
A	R	S	E	S			I	C	E	B	E	R	G			O	G	L	E	S
			N		S		N		R		R		A		C		E			
C	A	N	A	D	A		H			P			Y		A	S	L	E	E	P
		M		F	E	A	T	H	E	R	B	E	D	S		D				
E	X	P	O	S	E		L			E			S		U	N	I	S	E	X
		U		S		E		B		S			T		A		N			
E	X	C	R	E	T	E		B	I	T	C	H		F	L	I	G	H	T	Y
						U			G		R			L						
						N			H		E			I						
						U	N	D	E	R	W	E	A	R						
						C			A		B			T						
						H			D		A			E						
B	E	L	L	I	E	S		J	E	L	L	Y		D	A	M	P	E	S	T
		A		N		P		D		L		S		N		A				
V	I	R	T	U	E		E			W			T		G	O	L	F	E	R
		R		R	A	T	T	L	E	S	N	A	K	E		A				
B	A	R	I	N	G		I			T			I		L	E	C	H	E	R
		N		Y		T		S		T		N		S		E				
L	U	R	E	D			E	S	C	O	R	T	S			G	S	P	O	T
	O		Y						R		Y					R		R		
D	R	U	N	K		C	H	E	E	K	I	E	S	T		O	V	A	R	Y
	S		E		A				A		N			E		S		W		
P	L	E	A	S	U	R	E		M	U	G		P	E	R	S	O	N	A	L

#1475 MOVIE

C	A	I	N	E		S	T	U	D		T	R	E	M	B	L	E	D	
H		C		N			O		U		A			A		U		U	
E	N	E	R	G	Y		O	D	O	U	R		K	I	N	G	O	F	
A		L		L		D		O		N		A		D		G		F	
T	R	A	C	I		E		O		D		T	O	E	C	A	P		
		N		S	U	P	E	R	H	E	R	O		N		G		S	
W	I	D	T	H		P		S		R		M		S	C	E	N	T	
I			H										W		H			A	
N	U	D	I	S	T								A	G	A	S	S	I	
S			E		A								S		R			R	
T	R	A	V	E	L								H	O	L	L	O	W	
O			E		K										I			A	
N	O	I	S	Y		E		S		B		B		T	E	D	D	Y	
E		N		A		A	N	C	H	O	V	I	E	S		E			
	A	D	O	N	I	S		A		N		N		U	L	C	E	R	
C		I		K		T		L		D		G		N		I		I	
H	E	A	V	E	N		R	E	J	I	G		G	A	M	B	O	N	
E		N		E			O		I		A			M		E		G	
W	E	A	K	S	P	O	T		M	I	S	S		I	G	L	O	O	

#1475 WINNERS

SPOT THE DIFFERENCE
#1475 - M.M, MACKAY, QLD
CHEEKYCROSS
#1475 - K.M, LUTANA, TAS
MOVIE CROSS
#1475 - J.W, MALAK, NT

#1477 SPOT

SPOT THE DIFFERENCE SOLUTION

#1478 ANSWERS

SUDOKU SOLUTION

7	2	8	5	4	9	1	3	6
3	6	5	2	1	7	4	9	8
1	9	4	3	8	6	2	5	7
4	5	9	6	7	8	3	2	1
6	1	3	9	2	4	7	8	5
2	8	7	1	3	5	6	4	9
5	3	1	8	6	2	9	7	4
8	4	6	7	9	3	5	1	2
9	7	2	4	5	1	8	6	3

FIND-A-WORD SOLUTION

G	A	L	A	H	Y	J	X	N	U	Q	P
Z	Y	B	U	N	B	U	R	Y	P	Z	W
E	T	U	L	F	N	I	K	S	I	D	H
A	F	B	Q	H	L	F	J	L	N	S	H
Z	N	F	A	X	Z	C	Y	K	T	W	L
E	Z	N	O	G	N	O	R	D	A	I	G
U	G	R	U	P	E	N	B	E	L	N	Y
C	L	M	A	T	Z	L	D	F	H	G	M
D	U	K	O	H	S	P	O	I	L	E	R
N	T	Z	D	E	N	F	W	H	M	R	J
N	E	R	I	I	U	L	L	E	X	S	Z
L	S	Y	N	E	T	R	O	H	S	X	L

IDENTI-TITS

A = 2
B = 1
C = 3

YOUR FACE, MY ARSE

A = 1
B = 3
C = 2

PRIVACY NOTICE

Entry is open to residents of Australia aged 15 years and over. Employees of the Promoter and their immediate families and agencies associated with this promotion are ineligible to enter. Entrants under the age of 18 years must have prior parental or legal guardian consent to enter. This issue's *Cheeky Cross/Spot The Difference/Movie Cross* promotion opens March 11 and closes April 16, 2019. The draw will take place at Bauer Media, 54 Park St, Sydney, NSW 2000 on April 22, 2019 at 11am (AEST/AEDST when applicable). Winners will be notified by mail using the contact details on their entries and their names will be published in The Picture magazine on May 20.

Enter by correctly completing the relevant crossword/puzzle during the promotional period found in the relevant issue of The Picture magazine and sending the completed coupon to the appropriate address as follows: *Cheeky Cross: Cheeky Cross No. 1478, c/- The Picture magazine*, PO Box 430, Eastern Suburbs MC, NSW 2004. *Spot The Difference: Spot The Difference No. 1478 c/- The Picture magazine*, PO Box 4088, Sydney, NSW 2000; or email to ***picture@bauer-media.com.au*** with SPOT THE DIFFERENCE #1478 in the subject line. Please see Bauer Media Privacy notice below. Full terms and conditions can be found at ***www.bauer-media.com.au/terms/competition-terms.***

The Promoter is Bauer Media Pty Ltd (ABN 18 053 273 546) of 54 Park St, Sydney, NSW 2000. Phone: (02) 9282 8000.

Authorised under permit number: NSW: LTPM/18/03478.

MetArt™

WHERE FLAWLESS BEAUTY MEETS ART

1 Month for FREE

Metart is the world leader in artistic nude photography and film

VISIT NOW

METART.COM/PEOPLE/

XBIZ ADULT SITE OF THE YEAR PHOTOGRAPHY WINNER

AVN NOMINATED FOR BEST GLAMOUR WEBSITE NOMINEE

XBIZ ADULT SITE OF THE YEAR SOLO GIRL WINNER

MY PUBLIC FUCK

READER'S ROOTS FROM AROUND OZ

HELLO SAILOR!

ONE year my girlfriend Kerry decided we had to see the start of the Sydney to Hobart yacht race live. No fucking about on the couch watching it on TV, we had to go and sit on a headland on Boxing Day and watch sailing boats.

My idea of Boxing Day is to stay in bed all day and fuck away your Christmas hangover, so I wasn't real keen, but she went to a lot of trouble putting together a picnic and planning where we would go so I said I'd go along with it.

And we usually ended up fucking whenever we went on a picnic anyway, so I figured I'd get my dick wet at some stage.

So we chucked a blanket down on the headland, and obviously there were stacks of other people around so my plans for a fuck looked to be out the window.

But as we slurped our way through a few beers I stroked her here and there just to keep her on her toes and I could see she was getting a bit horny, too.

Soon there was some serious mayhem and noise going on with the boats as they got ready to start and suddenly everyone's looking out at the water, including Kerry, who's on all fours looking through binoculars and waving her delicious arse in the air.

That was too good an offer to refuse, so I crawled around behind her, pulled her skirt up and panties to one side and slowly inserted Mr Potatohead into her tight cunt.

By the way Kerry pushed back to take all my cock in her, and from the sounds of her satisfied grunts, I knew she was loving it.

The great thing was there were people not far away totally oblivious to us fucking, and as Kerry's beautiful smoo gripped and grabbed my cock I watched the fleet sail out of the heads.

H.T., RANDWICK, NSW

I'LL SHOW 'EM!

I WENT on what was meant to be a girls' long weekend at a rented holiday house, but all my friends did the rat on me and ended up bringing their boyfriends.

Which meant I got shafted onto the fold-out couch in the loungeroom and had to listen to them fucking all night.

Nothing makes me hornier than the sound of other people fucking, so after a couple of nights I was climbing the walls.

I was almost getting to the point of asking one of my friends if I could join in, but one morning when I went for a solo walk on the beach I saw our handsome surfie landlord coming the other way.

By the time I got to him I was already getting wet. I gave him my best come –fuck-me look and purred "hello".

I invited him to sit down with me and soon I was running my hand up his thigh and opening my legs so he could see my swollen pussy lips around the crotch of my bikini.

Just in case he wasn't getting the message, I grabbed his hand and pushed his fingers into my slippery slit.

There was nobody on the beach, so I just ripped off my G-banger and pulled surfer boy over on top of me, knowing full well that we could be seen from the balcony of the house and my friends were probably watching.

I dragged his boardies down and immediately manoeuvred his meaty cock inside me and wrapped my legs around him.

From then I just humped his brains out, wiggling my pelvis up and down and from side to side and using every trick I knew to squeeze and tease his dick inside me.

The nights of frustration slipped away as I let fly with a gusher of an orgasm, and off in the distance I could hear my friends cheering from the balcony.

M.M., LAMBTON, NSW

Girls, send us a nude or topless photo of yourself to run along with your fuck story and we'll pay you $250!

SCORE $250

Score $50 if we publish your hot tonking tale! Make sure it's no longer than 300 words, and include your current address and phone number. Letters may be edited for clarity.

Each photo must be signed on the back by the F*** Pix girl in the photo. Please include your phone number and a copy of your photo ID.

☐ I hereby give THE PICTURE magazine the right to publish one of the enclosed photos of me. I am over 18 years of age. Any persons sending F*** Pix photos without the written permission of the subject will be liable to criminal prosecution.

☐ I give permission for my photo to be used on the Internet.

☐ Tick if you do not wish us to provide information about you to any organisation not associated with this competition.

NAME

ADDRESS

DATE OF BIRTH

PHONE POSTCODE

SIGNATURE

I WOULD never have expected to have a public fuck with Lorraine. She was very horny in private and loved a good fuck, but pretty shy when we were out in public.

This one time we'd gone to a pool party, she was hopping into the wine and I could see she was getting more pissed and more sexed up by the minute.

Pretty soon she was doing bombs and losing her bikini top, and whereas usually she'd be really embarrassed, she just laughed and tucked her big, beautiful tits back in.

When she lost her bottoms and did a duck dive to retrieve them, giving everyone a smoo flash, I knew she was really horny.

It was just getting dark and we were standing around in the pool smooching when I felt her hand grab my cock and start wanking me off. There were still a few couples in the pool, but Lorraine didn't care. The next thing she's dived again and started gobbing me off under the water.

She really knew how to suck a cock, so I was torn between letting her continue and trying to keep it quiet, not knowing how the other people would take it.

But they didn't seem to mind, so then Lorraine's resurfaced, flipped over on her back and wrapped her legs around me, grinding her hot cunt against my boner.

I couldn't say no to that, so I whipped it out and slid it straight into her, pushing her bottoms to one side.

Lorraine let out a satisfied sigh and started pumping her hips up and down with her legs locked around me so I couldn't move even if I'd wanted to.

She went off for a few minutes, and I gratefully let my load fly into her before we got out of the pool and fell onto deck chair panting.

Far from being offended, the people around us gave us a smattering of applause.

B.L., BELROSE, NSW

INTERNUTTERS

SEND US YOUR FUNNY PICS!

picturemagazine
ThePictureMungo
www.picturemag.com

GO THE RAT

What's that fucken squeaking noise?

TIME FOR A DURRY?

It's ALWAYS time for a durry!

SHOW THE LOVE

He just made the world a better place.

SHIT EH

Delivered right to your door.

BEAK JOB

PIC OF THE WEEK

They love nuts and seeds!

SEND US YOUR JPEGS! Seen something HIGH-LARIOUS on the world wide web lately? Tag it INTERNUTTERS, forward it to ***picture@bauer-media.com.au***, and if we piss ourselves laughing we just might run it in the magazine. Get on it!

HOME Picture GIRLS

BEST OF THE BREAST

OUTRAGEOUS SEX STORIES! BIG TITS! & A SHITLOAD MORE!

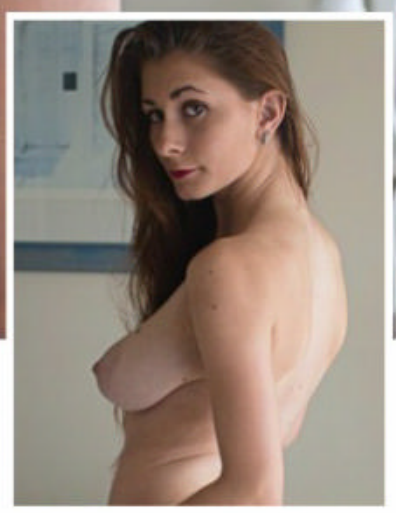

PENNY //20

Twenty-year-old Penny is yet to really unleash her terrific norks on an unsuspecting public. "I am rather tame in the area of public sex – the back seat of a car at the drive-in movies is all I have done." ***Any ambitions to do more?*** "I have always wanted to spend the evening on the beach – it sounds rather romantic." ***Until you feel the sand up your bits.*** "Nothing a quick shower won't fix, so I think it would be worth it. For me it would be about getting caught up in the moment and completely forgetting where I am and just enjoying myself." ***You're giving us enjoyment right now, Penny.***

EMILY // 25

Having been blessed with such wondrous whammers, Emily thinks it's only fair that she shares them with the rest of us. "I like when people appreciate my boobs," gushed the part-time model, full-time babe. "I catch guys having a peek all the time, but I find that rather flattering." ***Do you like knowing that blokes are gunna be rubbing one out over these beaut pics?*** "Definitely! It's a massive turn-on." ***Got into the nuddy in any strange places, recently?*** "Well, what's strange for others might not be so strange for me. I got naked at a footy oval a little while ago." ***Please tell us you were streaking at an NRL game...*** "I was on the way home after a night out with some girlfriends and we decided to strip off and go for a nudie run around a local oval. When we were halfway through we realised there was a presentation at the clubhouse and everyone was watching us, then they even started cheering!" ***A little after dinner entertainment!***

HOME GIRLS

GO HARD! GO HOMIES!

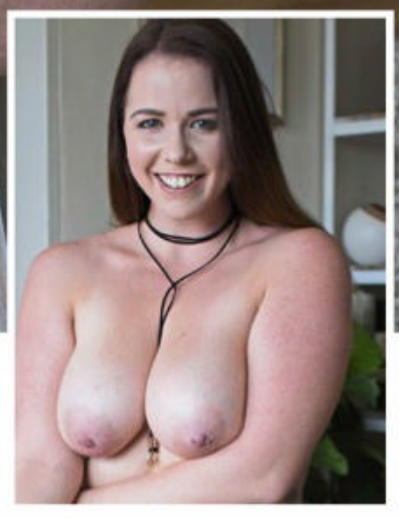

KETTLE // 27

SYDNEY, NSW

"One of my exes used to call me 'cushie' and use my boobs as pillows," says stacked Kettle, 27. ***What do you like done to your chesticles in bed?*** "Having them played with is always fun. Who can resist touching boobs? I find with the piercings, as well, that they are super sensitive." ***When did you last engage in a bout of titty-fucking?*** "I actually never have, but one ex did have a thing about finishing on them." ***How were you with that?*** "I was OK. The bedroom should always be a fun, playful and safe place for those kinds of wants and desires." ***Onya Kettle.***

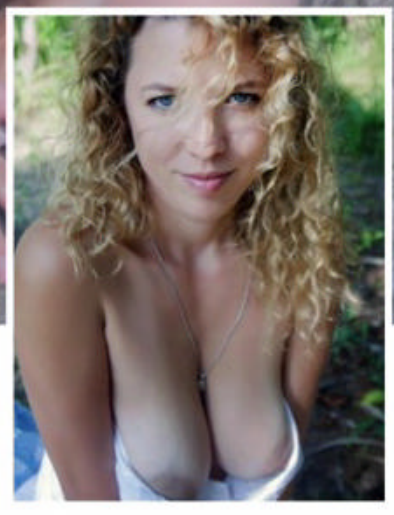

GEORGIA // 30

SOUTH BRISBANE, QLD

"I've posed for a lot of nude photos, some far more explicit than these," boasts school teacher Georgia. ***Care to share with us?*** "I will soon, I'm going to be in issue #113 of *100% Home Girls*." ***We look forward to it. Are they the RUDEST pics you've ever taken?*** "My ex probably has a whole laptop of naughty photos of me. We went through a stage where we'd take some nearly every day. I was very horny when I was younger!" ***Ever try your hand at making a FUCK FLICK?*** "Yep, we made a few of those too. We'd watch them back and wank together and then end up having sex again – it was great!" ***What a wonderful cycle!***

HOMIES WHERE THE HEART IS

LULU // 26

PARRAMATTA, NSW

"I'll get my tits out pretty much anywhere," boasts 26-year-old exhibitionist Lulu. ***You sound like our kinda gal! Where's the weirdest place you've ever flashed the funbags?*** "What's weirder – on a plane or in a church?" ***We might need a little bit of context…*** "Well the plane was on the way to Queensland and there was a buck's party on the same flight as me and we got chatting and one of the guys offered me $50 to flash them my tits, so of course I did!" ***Not bad. And the church?*** "A couple years ago I was seeing this Italian guy and his family made him go to church each Sunday, so I tagged along to a couple and one time I didn't get to sit next to him so I looked over at him and gave him a quick flash… I think his Aunty saw and we broke up soon after." ***Worth it!***

HOME GIRLS

GO HARD! GO HOMIES!

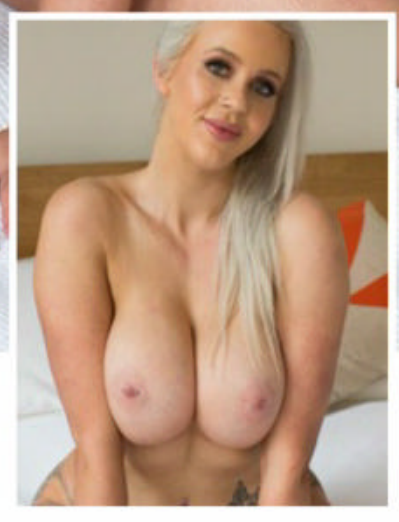

ELLYSE // 26

DOCKLANDS, VIC

"It's exciting, liberating and feels like I'm making art," says 26-year-old porn actress Ellyse. "I love making porn, although when I watch my own clips I usually just end up giggling. My big kink is getting paid to have sex. It turns me on immensely. I'm lucky to have made a career out of it." ***What's it like to have a root in front of a camera crew?*** "Being filmed is so much fun. It adds a whole new element to fucking. You're always thinking about what looks good on camera; will someone enjoy watching this." ***With those big tits bouncing around, it's a good chance they are.*** "My favourite scene was my hardcore scene with Ryan James for my website. I really wanted to produce something that was a bit more rough and messy than mainstream vanilla scenes. I smile every time I think about it."

CHELLE // 23

ESSENDON, VIC

"Posing nude is a big confidence boost and it makes me feel really desirable to be honest," says 23-year-old programmer Chelle. "My close friends know about it, but I try to keep it out of the workplace since it's mainly male dominated." ***What makes a good naughty pic?*** "You have to feel that the model is comfortable with what they're doing. If they're uncomfortable or the smile is forced, it doesn't look great." ***Spoken like a true professional. What makes an ideal porn scene?*** "When you can't see any guys, ha ha! Men ruin porn for me. I'd rather see two or three women than just a man and a woman. It's also better when it doesn't have any of the fake moaning or clichés like the pizza delivery dudes getting laid." ***Delivery guys gotta root, too!***

"He loves doing me from behind"

KAREN // 20

EAST BRISBANE, QLD

"I'm really lucky," says this 20-year-old waitress from Brisbane. "I've got a few different guys that I'm seeing right now and they are all good in bed." ***Do they all have different skills?*** "Yep. One guy loves going down on me, this other one - he loves doing it from behind and giving me massages and the last guy is really good with his fingers and cock. I can't complain at all." ***We know a bloke who can fart the national anthem.*** "No thanks. I'm happy with the ones I've got." ***Why not invite them all around for a foursome?*** "No. I don't want them ever to meet. That'd be too weird. And I'm not sure I'd be keen on doing that. I don't think I could have sex with more than one person at a time."

MARLEY // 25

MARGATE, QLD

"I had lesbian sex for the first time recently" reveals CHESTACULAR 25-year-old Marley. ***How did this donut-bumping experience come about?*** "I got approached by a girl at a bar who invited me back to her place." ***What happened when you got back to her joint?*** "We started making out, then she went down on me for ages and it felt fucking amazing, then we rubbed clits together - I think that's called scissoring?" ***It sure is! You didn't return the favour and growl out this miscellaneous muff-diver?*** "No, as soon as she was done with eating me out we began the scissoring." ***Have we lost you to the COMFY SHOE BRIGADE now?*** "I haven't turned completely- I'll always love cock, but I have a new appreciation for the female form." ***Welcome to the club!***

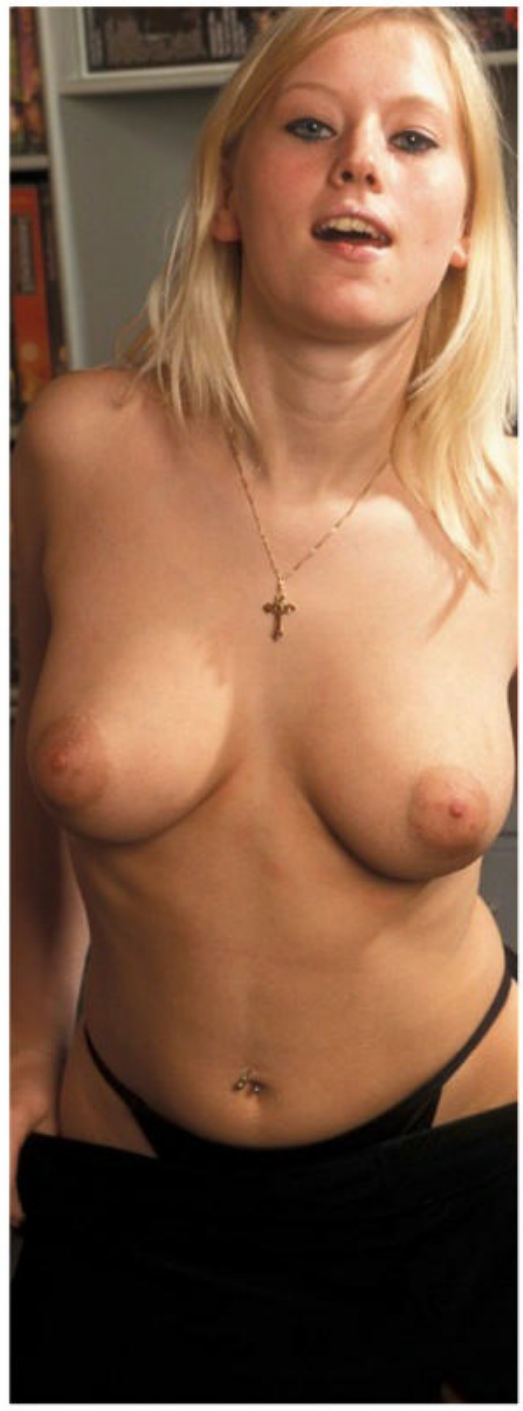

MOBILE HOMIES

SEXY SNAPS FROM ACROSS OZ

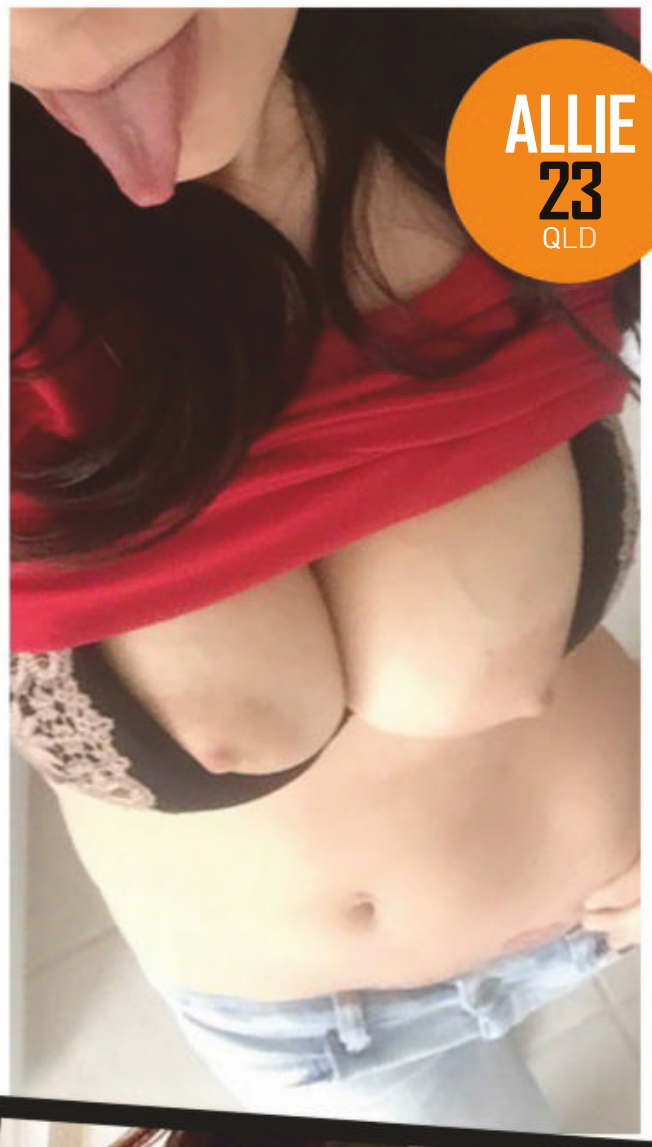

ALLIE
23
QLD

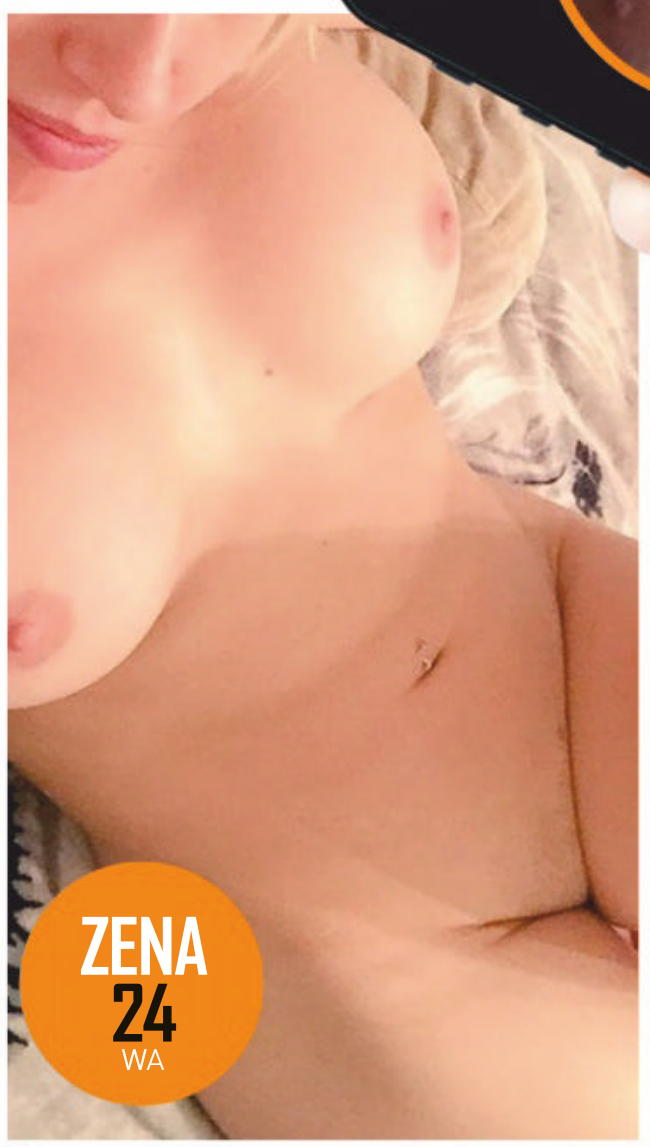

ZENA
24
WA

DONNA
27
VIC

ALICE
29
NSW

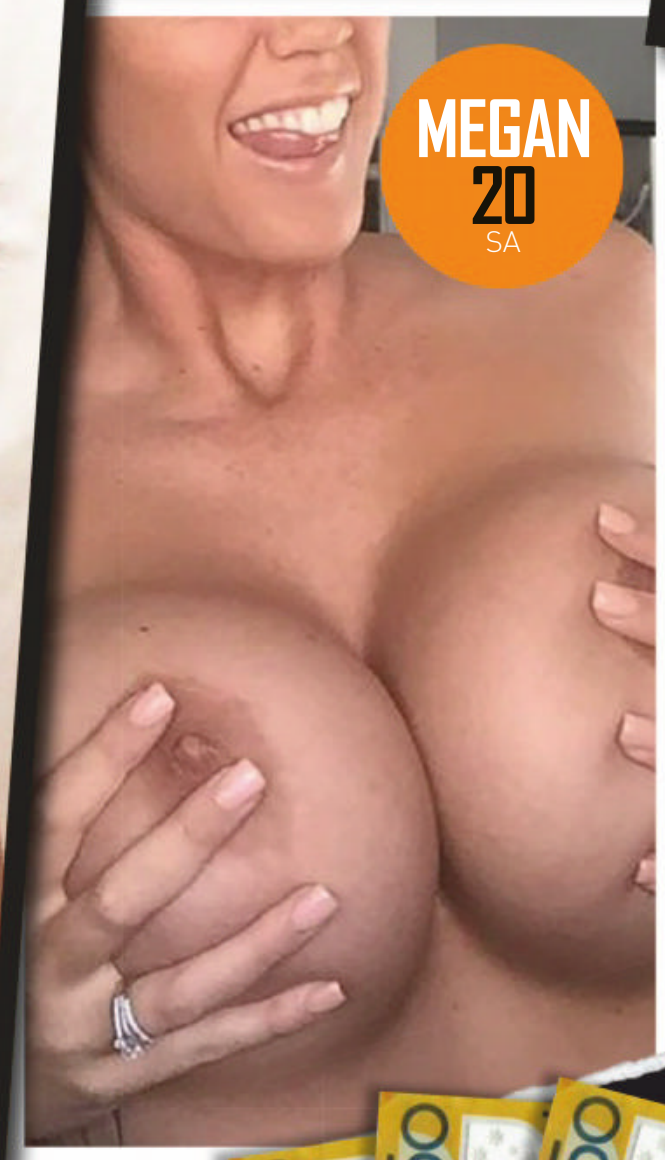

MEGAN
20
SA

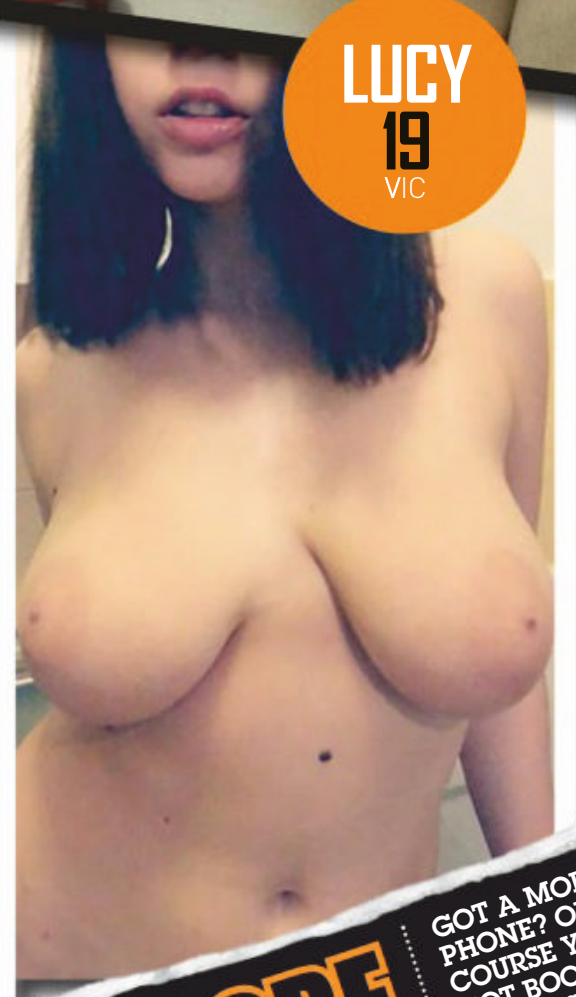

LUCY
19
VIC

SCORE $150!

GOT A MOBILE PHONE? OF COURSE YA DO! GOT BOOBS? BEAUT! SNAP A SAUCY SELFIE AND SEND IT OU WAY. WIN CASH

HOME GIRLS

GO HARD! GO HOMIES!

NEENA

DARWIN, NT

"I love anal sex"

FLO

CASTERTON, VIC

"I finger myself daily"

JACKIE

YABBRA, NSW

"I prefer cock to pussy"

NOTHING BUT THE **BOOBS**

HELI

REDCLIFFE, QLD

"I'm filthy in bed"

ANNE

HOBART, TAS

"Suckle on my titties!"

LIZZIE

TAMWORTH, NSW

"I fucked in a shed once"

SANDY // 34

BRUNSWICK, VIC

"I'm a lot kinkier than most people who know me might think," reveals 26-year-old art student Sandy. "I'm not very open about my sexuality… until you get me alone." ***Well, we've got you alone. What kind of kinky things are you into?*** "I like bondage. There's something so sexy about being restrained while being fucked, it's all about handing over control." ***Do you ever like being the one in the driver's seat?*** "I don't mind it, but I definitely prefer being submissive." ***Is it blokes or chicks that get the pleasure of tying you up?*** "Normally guys. But I wouldn't say no to a hot girl who wanted to bed me!" ***Have you tried a bit of LEZBO LOVING before?*** "Yes, with a friend of a friend and I enjoyed it very much. She was much better at going down on me than any man I've ever had. But that was years ago, I think I need to revisit that experience." ***Send us photos.***

PANTS BUSTER

NITRIC OXIDE BOOSTER

Our top-selling pill for the past 5 years.
All natural and safe ingredients.
Maximise blood flow when you need it.
Libido booster. Exclusively imported from Europe.

BIGGER, HARDER ERECTIONS EVERY TIME.

BUY ONLINE
SouthPacificLabs.com
OR BY MAIL ORDER

NAME : _____

ADDRESS : _____

_____

STATE : _____ POSTCODE: _____

PLEASE ACCEPT MY PAYMENT BY:
(circle one) MONEY ORDER / CHEQUE / VISA, MASTERCARD, AMEX

CARD NO: _____ EXPIRY: _____ CVC: _____

BY MAIL: South Pacific Laboratories
Suite 370, 4 Young St,
Neutral Bay, NSW, 2089

☐ ONE BOTTLE $59.95
☐ TWO BOTTLES $99.95
FREE POSTAGE

LUCY // 50

EAST MELBOURNE, VIC

"I do love anal but have to be in the right mood," says 50-year-old Lucy. "I like to be teased gently at first with a finger or small dildo before a butt plug is inserted to stretch me completely. Then I am ready for action. I don't like anal if I am not ready or prepared for it." ***Is your back passage only accessible to blokes?*** "I love having sex with another woman; it can be wild and gentle. I love the hot kisses and the oral action. I can never get enough of a fine sexy woman."

MILF OF THE WEEK!

"I like to be teased gently"

NOTHING BUT THE BUM

KYLIE
GOLD COAST, QLD
"I sit on guy's faces"

CLAIRE
DEE WHY, NSW
"Tell me I'm a bad girl"

FRANNY
ARTHURS LAKE, TAS
"I like to fuck rough"

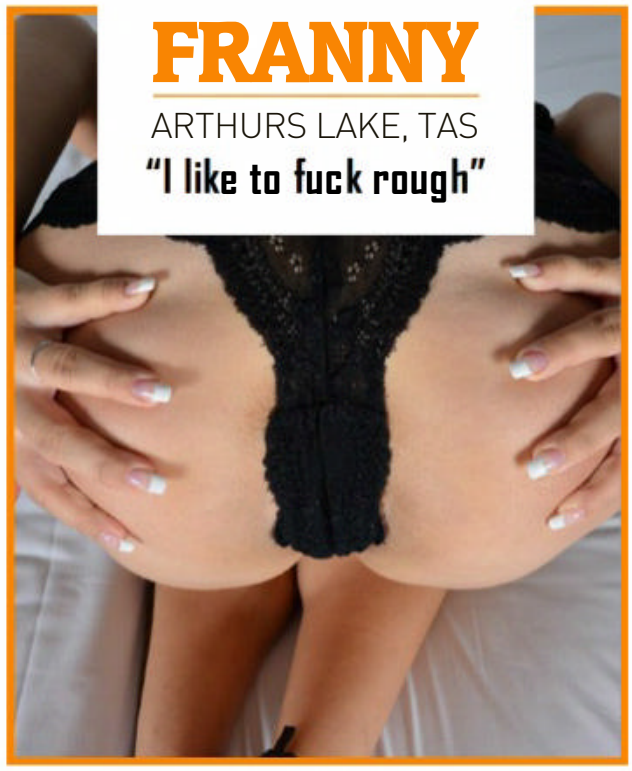

SASHA
SYDNEY, NSW
"Rimjobs are the best"

CANDY
PATA, SA
"Dirty sex is the best"

ANNETTE
MELBOURNE, VIC
"I'm a screamer!"

MIA BELLE // 29

MELBOURNE, VIC

Top heavy Mia Belle, 29, has her Neighbourhood Watch all in a tizz. “I have had neighbours complain about the noise before; apparently I am really loud.” ***What positions get you at your loudest?*** “I love being bent over, especially if it is a chair or table or something. Leather couches are great, too. I love feeling the leather against my skin.” ***Have the neighbours seen you in action?*** “No. I have never had sex in public, but it is one of my biggest fantasies. I think I love the thought of other people watching. It is so naughty and slightly dangerous.”

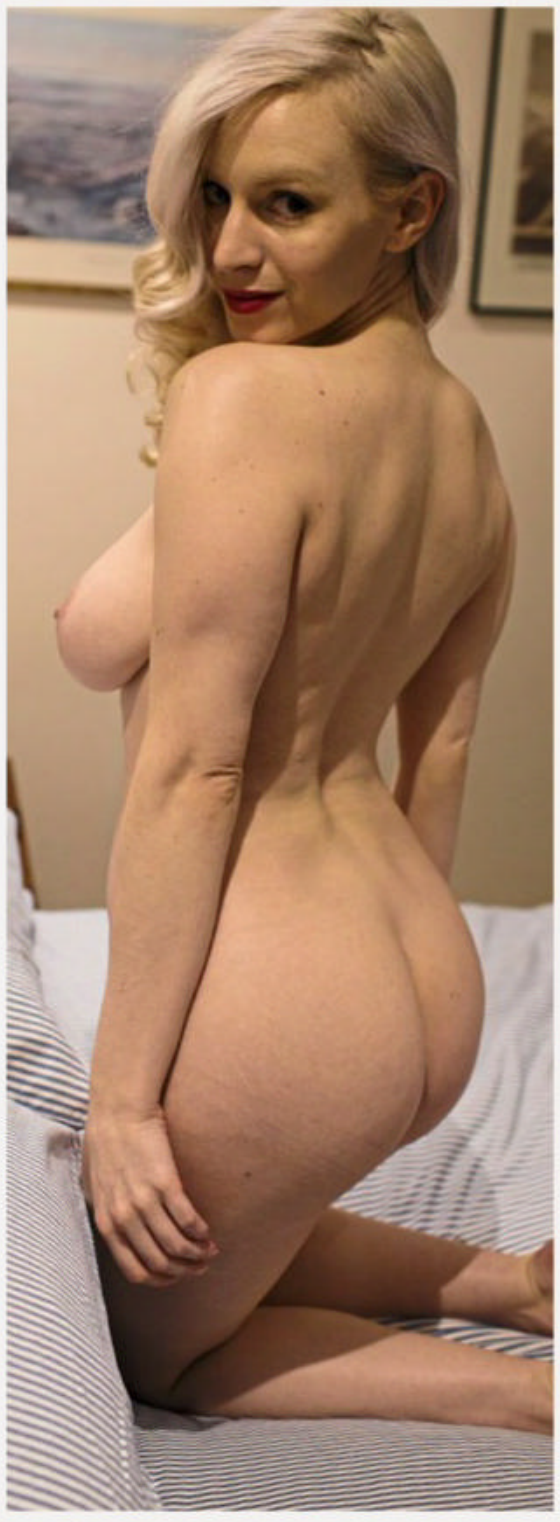

“I love the thought of other people watching”

PIPER // 20

MORNINGSIDE, QLD

Twenty-year-old Piper has a wonderful sense of civic pride. "I show my boobs off wherever I can. They are too big not to show them off." ***A grateful nation says thanks. How big are they?*** "They are currently an F, but they keep getting bigger and bigger." ***Do you like playing with other girls' boobs?*** "Heaps. One good thing about being a girl is most other girls don't mind if you randomly grab their boobs and have a play. I have fun with all sizes, but bigger is definitely better."

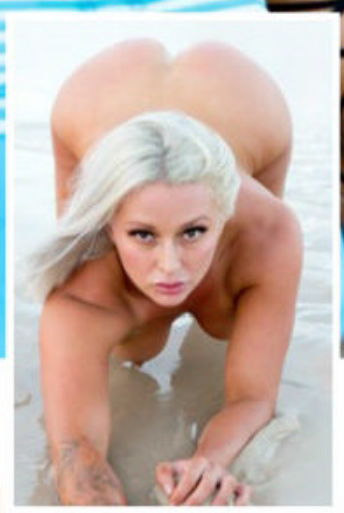

ANGELICA // 29

SURFERS PARADISE, QLD

"I'm not one to really kiss and tell," says 29-year-old Canadian Angelica. ***We're not that interested in the kissing bit.*** "I can say I've been having fun; always keen to try new things." ***What is your most recent 'new thing' you have tried?*** "Since I was younger I've loved playing dress up, now that I am older I like to act out the roles in the bedroom." ***What are your favourite characters to dress as? Snow White? Barry Manilow? Donald Trump?*** "Haha. It depends on my mood. But when I like to take control, it is Wonder Woman."

ARIANA // 23

GOLD COAST, QLD

"I like being nude," says 23-year-old party starter Ariana. "I was cleaning the windows in my bedroom at home naked. I'd just finished and swung the other curtain open to see if I'd done a good job, to find one of those Jehovah's Witness people at my door. I think he'd been standing there for a while." ***Did you convert him to a righteous path of nudity and fun?*** "I invited him in for a coffee. He basically told me I was naughty and had sinned, but I'm sure he'd sinned more; he told me he had been knocking for a couple of minutes." ***Knocking one out, more like.***

JULIA // 25

LAUNCESTON, TAS

"I've just recently decided to start shaving my pussy," reveals the top heavy Taswegian. ***And what's the verdict on the better style – bald or bush?*** "I'm still undecided. It's a lot more maintenance to keep it bald. And my fuck buddy says it gives his face a bit of a pash rash when he goes down on me so I decided that I should get rid of it." ***Variety is the spice of life! What are the pros of having a BELOW FRO?*** "I liked it because it was different. Not many girls my age have a bush and I think it's sexy." ***You'll have to send us some more pics when it grows back!*** "I definitely will. In fact, I have some even naughtier pics coming soon in 100% HOME GIRLS issue #114." ***We'll be grabbing a copy or two of that, Juls!***

HOME GIRLS

GO HARD! GO HOMIES!

Karl Clifford

$400 HOMIE OF THE WEEK

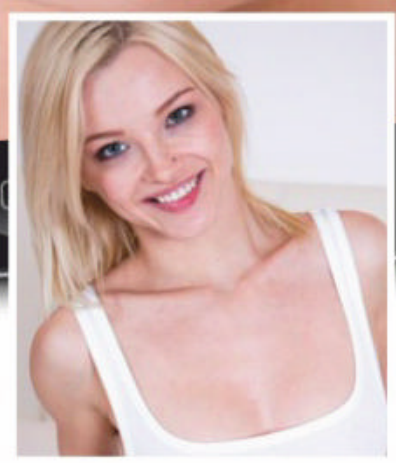

ZARA // 24

RICHMOND, VIC

"I go to strip clubs pretty much every weekend," giggled this 24-year-old bartender. ***Do you treat yourself to a lap dance or two?*** "Not often, strip clubs are usually the only places that are open when I finish work." ***Ever thought about jumping up on stage yourself?*** "No, I'm not confident enough. I admire those girls so much!" ***But you're all good stripping off for Oz's AWESOMEST bloke's mag?*** "That's so different to being on stage with lots of guys watching you." ***Speaking of fellas – do you ever pick up punters at work?*** "I have done. I once had sex on my break with this hot guy who was staying in a hotel nearby. He left his number and said to call on my break, so I did and we had a quickie in his hotel room then I went back to work and never saw him again." ***You beauty!***

HOME Picture GIRLS

FLASH FOR CA$H!

Wanna be a Home Girl? Send us your pics and if they're suitable for publication in one of the categories below AND WE PRINT THEM, we'll fling you the appropriate cash. So get snapping, fill in the coupon, and see you nude soon!

$100	Topless Homie
$100	Bag Girl
$150	Home Girl
$200	Beaut Bum / Top Tits
$400	Bedroom Babe / Homie on Holiday / Homie with Hobbies
$400	Home Girl of the Week

Send your snaps to **HOME GIRLS, THE PICTURE, GPO Box 4088, Sydney, NSW 2000**. Each photo must be signed on the back by the Home Girl.

☐ **Yes, I want to be a Home Girl (please tick)**

I hereby give THE PICTURE magazine the right to publish one or more of the enclosed photos of me. I give permission for my photo to be used on the Internet, and on MMS, SMS or DVD.

☐ **Yes, I want my photographs to be published in the next Home Girls Annual for which I will be paid $20 at time of publication.**

☐ **By signing this agreement I signify I have read, understand and agree to be bound by the important Terms and Conditions below.**

Important Terms and Conditions 1. I acknowledge and agree that the publisher of THE PICTURE magazine, Bauer Media Ltd, its licensees or assigns may publish or authorise the publication of the pictures of me in any layout or format, in whole or in part, without restriction as to changes or alterations made from time to time and accompanied by any text and/or graphics it chooses without further reference to me. 2. I hereby assign to Bauer Media Ltd the worldwide copyright to the photographs and acknowledge that Bauer Media Ltd may exercise all of the rights of the copyright owner in respect of the photographs, including using or licensing the publication of the photographs in other publications and using or licensing the publication of the photographs in any format including (but not limited to) DVD, MMS, CD-ROM or the Internet. 3. I release Bauer Media Ltd its employees, agents, related companies and assigns from all actions, suits, causes of actions, claims and demands whatsoever which I may have at any time in connection with the photographs or arising from or relating to their publication in print or electronic media, including any liability by virtue of any blurring, distortion, alteration, context or otherwise, including (but not limited to) any action for defamation. 4. I acknowledge that persons sending Home Girls photos without the written permission of the subject will be liable to criminal prosecution.

NAME _____

ADDRESS _____

_____

POSTCODE _____

DATE OF BIRTH _____

PHONE (INCLUDE AREA CODE)

WORK _____

HOME _____

MOBILE _____

SIGNATURE _____

☐ **Please tick if you do not wish us to provide information about you to any organisation not associated with this competition. See page 60 for Privacy Notice.**

Picture

GO FACT YOURSELF!

TRIVIA WITH TITS!

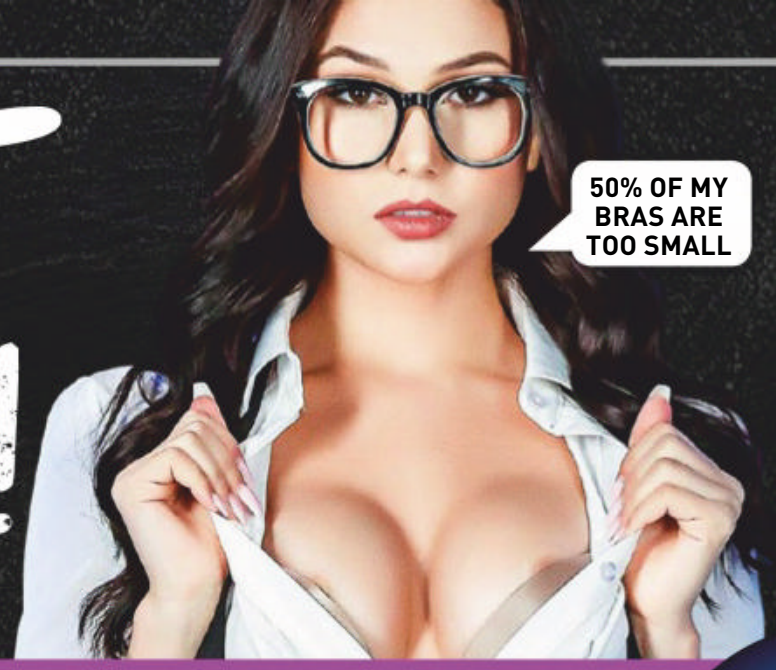

The average female orgasm lasts four times as long as the average male one.

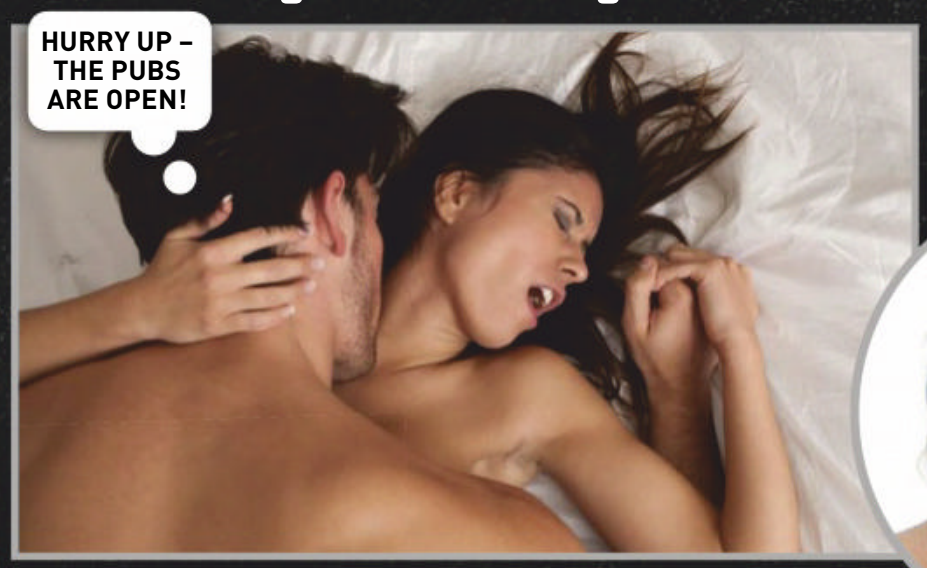

63 EARTHS

Can fit inside Uranus.

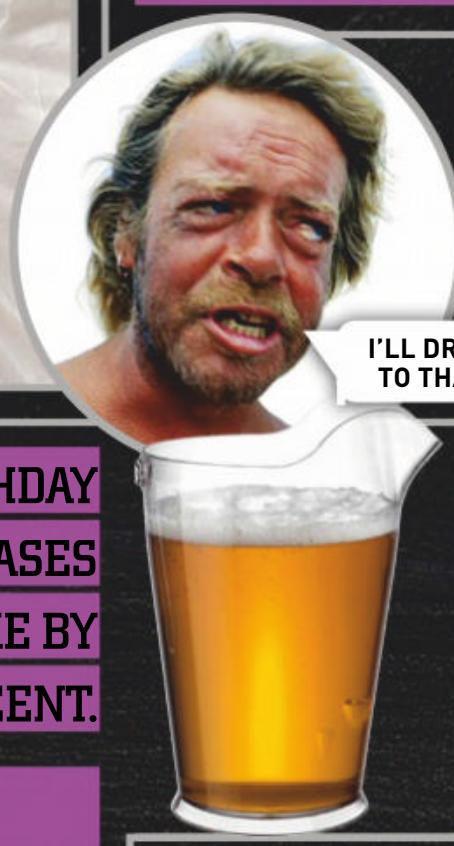

People with blue eyes tend to have a higher alcohol tolerance than people with other coloured eyes.

BLOWING OUT BIRTHDAY CANDLES INCREASES BACTERIA ON A CAKE BY MORE THAN 1000 PER CENT.

LOW DOSES OF ALCOHOL CAN ACTUALLY IMPROVE YOUR ABILITY TO SPEAK IN RECENTLY LEARNED LANGUAGES.

A bite from the Brazilian wandering spider can give men a painful erection that can last for hours.

Regular ejaculation can reduce the chances of getting prostate cancer by up to 36 per cent.

IN 2014, A WOMAN USED SPERM FROM ORAL SEX TO GET HERSELF PREGNANT AND SUCCESSFULLY SUED FOR CHILD SUPPORT.

Studies have shown that swearing while in pain actually reduces the pain.

PERFECT GIFT FOR MOTHER'S DAY

When Two Hearts Become Soul Mates…

- ***Hand-set with a Genuine Topaz and Garnet***
- ***Engraved FREE with Your Names***
- ***Hand-crafted in Solid Sterling Silver***

PERSONALISE IT with your names engraved together forever…FREE!

Celebrate Finding True Love

She's there when you need her and you're there for her. That's what a real soul mate is. Now, you can show her how deep your love runs when you give her our new jewellery creation – the *"Two Hearts Become Soul Mates" Topaz & Garnet Personalised Ring*. The perfect gift for the lady in your life, our exclusive design is hand-crafted of sterling silver with accents of 18-carat gold plating, this custom design crisscrosses to form the symbol of a kiss. Set in the centre is a genuine heart-shaped white topaz and a genuine heart-shaped garnet to reflect the bond of love. Engraved on the inside of the band are the words Soul Mates. As a final touch, your names are engraved on either side of the gemstones… FREE.

A Remarkable Value…Available for a Limited Time

Complete with a custom presentation case and Certificate of Authenticity, this exclusive ring is a superb value at $199.95, payable in five easy instalments of $39.99 plus $19.99 postage and handling. To reserve yours, backed by our 120-day guarantee, you need send no money now; just return the coupon or go online today at www.bradford.com.au/love

Arrives in a custom presentation case along with a Certificate of Authenticity

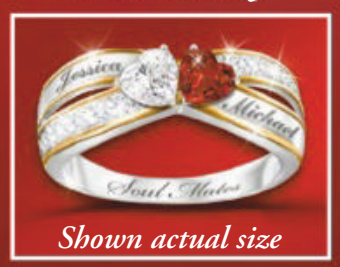

Shown actual size

Find your perfect ring size

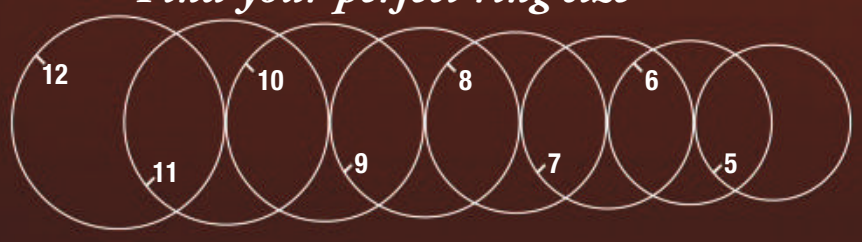

Place one of your own rings on the chart and find a circle that is completely covered by your ring (a simple band works best for accurate measuring). Write your size on the coupon. Women sizes range between 5–12.

For quickest delivery, order online:
www.bradford.com.au/love
Quoting promotion code: 104428

©2019 The Bradford Exchange Ltd. A.B.N. 13 003 159 617 01-14789-001P

PAY NOTHING NOW

THE BRADFORD EXCHANGE

Please Respond Promptly

YES! Please reserve the **"Two Hearts Become Soul Mates" Topaz & Garnet Personalised Ring** for me as described in this advertisement. I understand I need pay nothing now. I have indicated my chosen names (max. 10 characters) in the field below:

❑ Yes, the personalisation I have provided is correct. **My ring size is:** _____

Name #1										
Name #2										

Mr/Mrs/Miss/Ms____ First Name: _____

Surname: _____

Address: _____

_____ Postcode: _____

Phone: _____

Email: _____

Signature: _____

1. ONLINE at **www.bradford.com.au/love**
quoting promotion code: 104428

2. MAIL no stamp required, to: **The Bradford Exchange, Reply Paid 86369 Parramatta NSW 2124**

3. PHONE: Toll-Free 1300 725 103 8am-5pm Mon – Fri

For Mother's Day delivery, we must receive your coupon, or please place your order online by Tuesday, 23rd April 2019 (regional) or Friday, 26th April 2019 for Australian Eastern Seaboard. Please allow up to 20 business days for delivery. All sales subject to product availability and reservation acceptance. Credit criteria may apply. Our privacy policy is available online at www.bradford.com.au. You must be over 18 years old to apply. From time to time, we may allow carefully screened companies to contact you. If you would prefer not to receive such offers, please tick this box. ❑